Castello

Theresa Clifford Schermann

Theresa —
If ever in another
class — Don't recite
so loud — Bet in
front of you — kinda
hard on the ear drums!
I like anyhow —
Best Wishes
Shirley
Olson.

Theresa
Is a real sweet
gal who has a
darling husband
Best of Luck to
both of you
Carol
Miller

Theresa,
Best wishes in
all of your life.
It's been fun
being in Econ.
with you.
Phyllis Tolpa

Best of Everything
in your life.
married life.
Mildred Sims
(Economics)

Theresa.
Best of luck in
everything you
set out to do.
You deserve the
very best. Murphy
Nov, '54

Theresa,
To a sweet girl
with a matching
personality. It
has been fun
knowing you
this term.
Good Luck
in everyway
in the future.
Lois DeGuerre

I'm happy to have known
you this past term. Best of
everything in everything you
do or want!

Claudia Holborow
(Economics)

1954 Castellan

Cooley High School

Detroit, Michigan

Foreword:

3D . . . dynamic, descriptive, and different . . . Picture yourself in this exciting three dimensional account of student life at Cooley High School. Glancing through, you will see the everyday classrooms, activities, and sports which reach a climax in the active life of the Cooley senior.

Table of Contents

Dedication 7
Faculty 8
Students 11
Sports 21
Activities 37
Seniors 63
January Graduates 64
June Graduates 72
Summer School Graduates 86

G— A
ER
AMILY LIVING

1954 CALENDAR OF EVENTS

SEPT. 9

SCHOOL BEGINS

OCT. 29

WITCHES' WALK

NOV. 19-20

12 B PLAY

DEC. 9-10

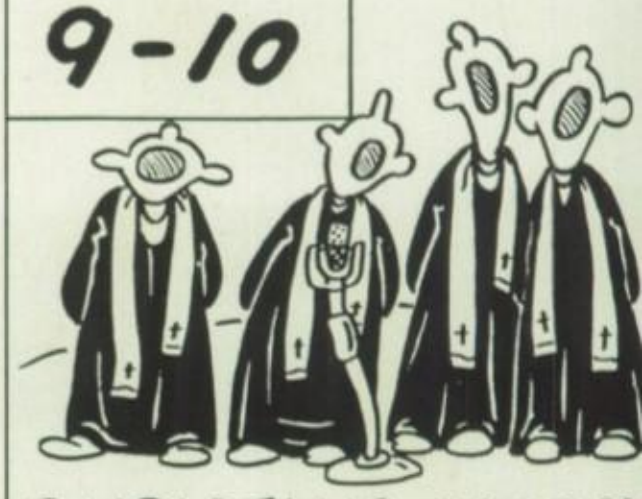

CHRISTMAS CONCER

JAN. 28

GRADUATION

FEB. 19

DRIBBLERS' BALL

MARCH 5

BAND CONCER

APRIL 13

SPORTS IN VARIETY

MAY 20-21

SPRING CONCERT

JUNE 22

SENIOR PROM

CLASSES

Speaking for the Administration . . .

We at Cooley High School are proud and pleased to make available through our excellent publications staff the twenty-sixth volume of the Castellan. Together with the Cardinal it is the most accurate record of student activities which may be made available for public review.

It is very reasonable that this volume be dedicated to Miss Mary Farnsworth, who has made such significant contributions to the school and the community. We extend to her our most sincere appreciation and best wishes for health and happiness to carry on her many interests in the civic and social life of our city.

To all our students a safe and happy vacation.

Owen A. Emmons

Owen A. Emmons
Principal

Clarence H. Hiller
Assistant Principal

To Miss Farnsworth

Cooley High School proudly dedicates the 1954 Castellan to Miss Mary Farnsworth, who represents so well the finest values in American civic and professional life. Her leadership over the years reveals such varied activities as the State Board of Education, Y.W.C.A., Association of Deans of Women and Counselors of Girls, Nurse Procurement Committee, Detroit Association of University of Michigan Women, and Central Woodward Christian Church.

Those chiefly benefited by her breadth of service have been the students, faculty, and alumni of Cooley High School, who for many years have relied on Miss Farnsworth's sympathetic, reasonable, and intelligent direction as assistant principal.

Margaret Cummins | Ernst Gardner | Agnes Snover

Retiring Teachers

We'll Miss You . . .

Recognition, well deserved, goes to Miss Snover, Miss Cummins and Mr. Gardner, whom we have come to know so well at Cooley.

Faculty

Guiding our activities and sports, as well as classrooms, our teachers strive to prepare us, as students, as citizens.

Commercial — Harvey Meyer
English — Ruth Barns
Health — Harold Lindsay
Language — Dorothy Roehm
Mathematics — Ralph Twitchell

Music — Ferne Robinson
Science — Leon Gardner
Social Science — Alger Wood
Vocational — John Kurty

Anstey
n Aptekar
ene Armstrong
ge Babcock
Barton
een Basham

Blades
Blanchard
Blew
r Brace
s Brewer
Brown

d Brownlee
Buckeye
Cameron
e Carter
lia Catana
d Chandler

Clark
nin Cohen
n Como
otte Coye
Crane
Cromley

n Crosby
n Cross
Crosthwaite
ine Cutter
rine Dolan
d Eaton

liowitz
Farley
ret Ferguson
Flaherty
Frankfurth
Ann Gilchrist

Gillette
Gordon
Hair
Hamilton
Henry
y Hobart

a Hoffman
Hohner
Holtz
Hutchins
Johns
ohnson

Katherine Kubicek
Allison Kunkel
Irene Lampkin
Elizabeth Larkins
Rhea Linstruth
John Little

Arley Lusk
Ursula McDonald
Geoffrey McDow
Stanley Maxson
Frances Middlem
John Mihelcic

William Mouser
John Mullica
Myrtle Munro
Sgt. James Myri
Lawrence Niblett
Richard O'Rourk

Roger Parish
Alice Peacock
Marion Petrequi
Meta Reynolds
Grace Ross
Helen Rowe

Lewis Saad
Dorothea Salle
Herbert Schell
Primo Scodellero
Fred Shafe
Violet Shankin

Stella Shivickas
Wilbur Slonaker
Marjorie Stowel
Doris Taylor
Mason Tyler
Evelyn Van Ene

Lloyd Van Valke
Vivian Walker
Kenneth Wanles
Wilma Warner
Walter Wegerly
Wilma Wishart

Nica Wittig
Albert Wood

Teachers Without Pictures

George Allen
John Brown
Ruth Chilman
Barbara Cravens
Dorothy Eldon
Teresa Fox
Harriet Gagnon
Waldo Handley
William Hollingsworth
Lucy Jones
William Koerper
Clara Leith
Dorothy Post
Marian Rouse
Sarah Seltzer
Elizabeth Shilson
Claude Snarey
Lenna Wells
Frank Wood

J. R. Schindler—101

Lucy A. Quinn—102

Alfred Holtz—201

M. Helen Miller—202

Giving Friendly Guidance

The school homes of Cooley students are their study halls. Here students plan for their future occupations and here, regardless of the great number of students, they are able to talk over their problems personally with their counselors. What are the proper courses to suit their individual requirements and what electives will be of the most use in developing their talents are but two of the many questions that counselors ably answer.

Harvey Chapman—219

Ruth M. Cox—220

James W. Chapman—301

M. Jeanette Goodenow—302

Study Hall 101

9

9

10

10

11

12B

Study Hall 102

9

9

10

10

11

12B

Study Hall 201

9

10

10

11

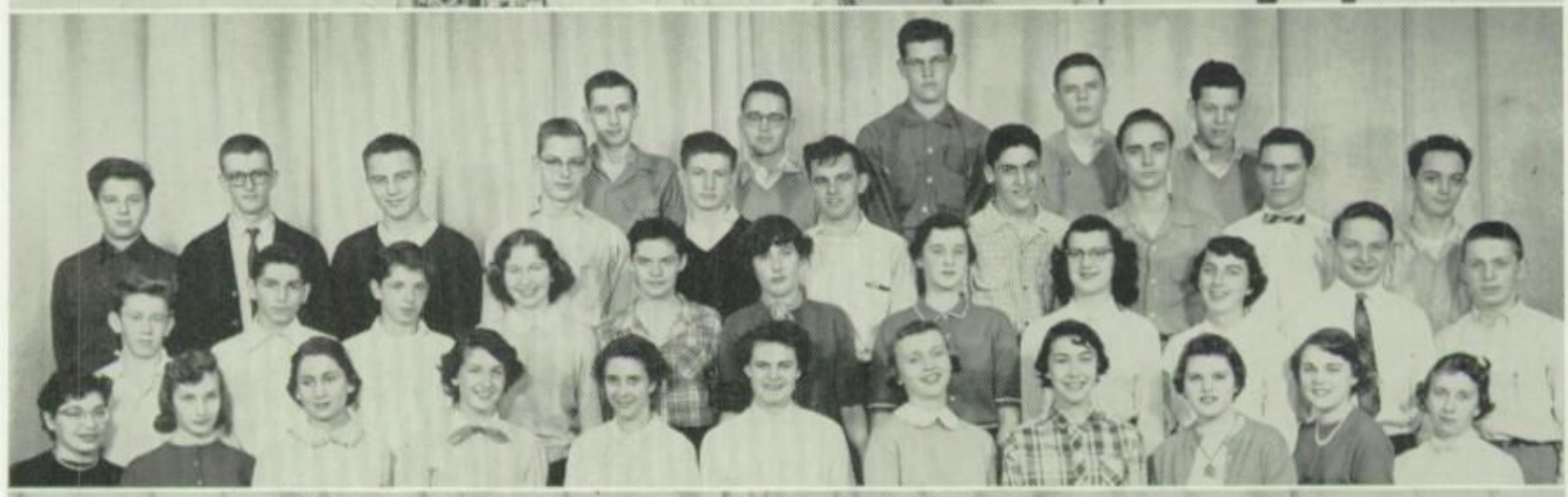

11

12B

Study Hall 202

9

10

10

11

11

12B

Study Hall 219

9

9

10

10

11

12B

Study Hall 220

9

9

10

10

11

12B

Study Hall 301

9

9

10

10

11

11

12B

Study Hall 302

9

9

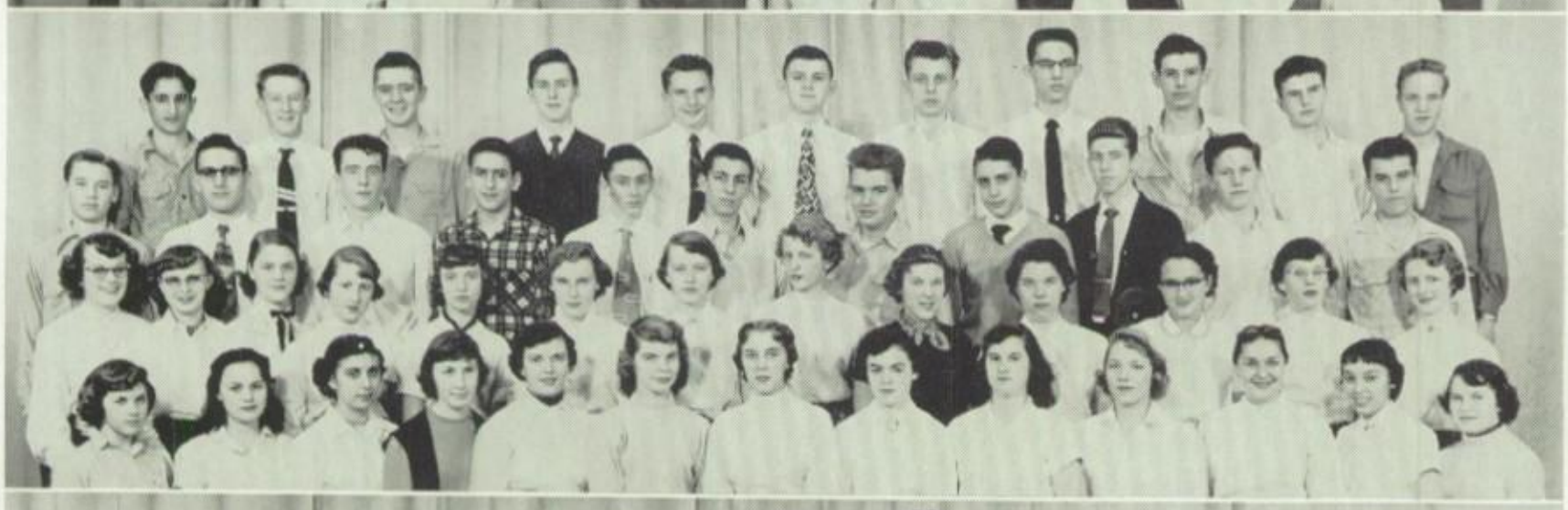

10

10

11

12B

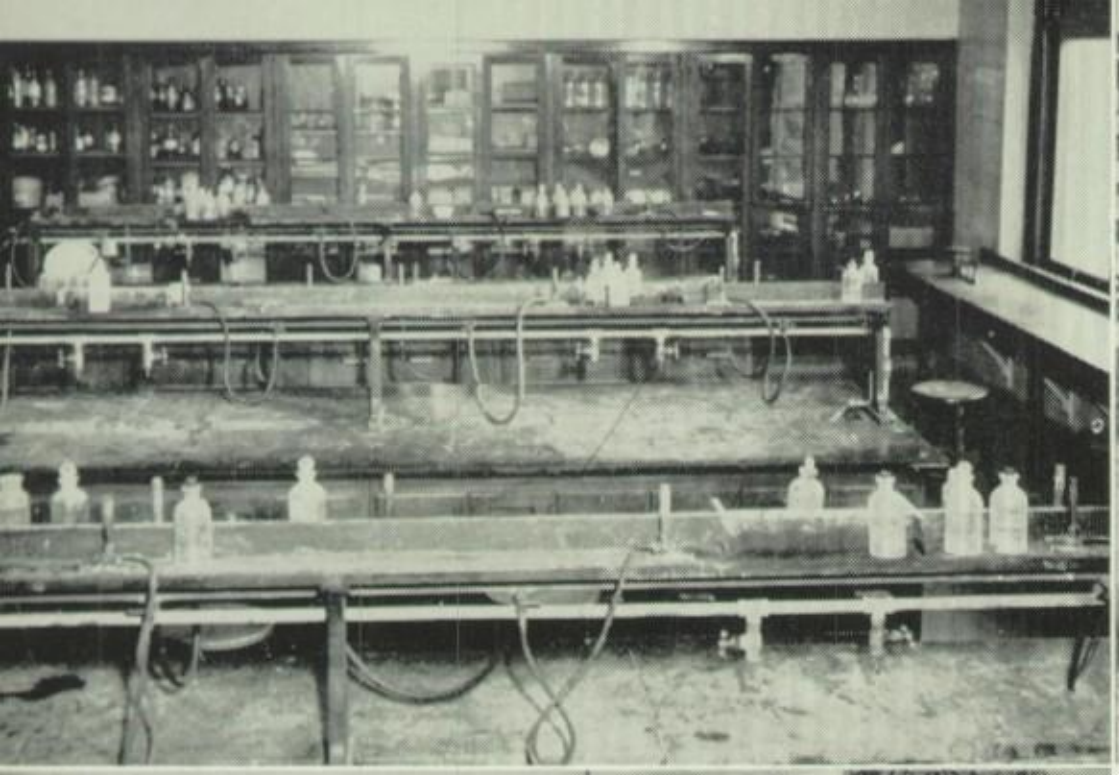

Books, Chairs—Waiting

Fellows, Girls—Learning

SPORTS

C Club

Row 1: La Vercombe, Bussell, Bremner (Treas.), Sommers (Pres.), Wegerly (Sponsor), Knowles (Vice-Pres.), Greer (Sec.), Knight, Minelli. **Row 2:** Baker, Blomfield, Chamberlain, Blackburn, Martin, Strang, Johnson, Priemer, Boylan, Schunter, Artish, Olesen. **Row 3:** Hinkle, Harris, Parish, Hill, Trott, Fike, McSweep, Lalain, R. Scott, Colwell, Simpson, Turner. **Row 4:** Radzville, Whetter, Redmonski, D. Solms, Turnquist, Stetman, Maten, Pulkkinen, Van Meter, Greig, Brydon, Kautz. **Row 5:** Aaron, Hardie, Speck, Glick, Skinner, Korona, Hoge, Rockwood, Plom, Zampardo, Ivey, Butz. **Row 6:** McCarthy, Scott, Smith, Hanson, Meyers, Cowan, Bergman, Ferris, Solms, Belleville, Paquette.

"Stars and Stripes"

Two of the most popular clubs at Cooley are the GAA and C Club.

The C Club, composed of all male letter winners, features the rollicking C Club Show, joint meetings and parties with the GAA, and many money-making projects.

The GAA, with its many parties, picnics, and dinners, offers all its members a grand time. The high spot of the year's activities is the Awards Banquet, which takes place in June.

GAA

Row 1: Wallace, Dasher (Corr. Sec.), Meagher (Rec. Sec.), James (Pres.), Lampkin (Sponsor), Borgman (Vice-Pres.), Updike (Treas.), McDonald, Bottomley. **Row 2:** Kaplan, McLaren, Brant, Robbins, Forshee, Sourbeck, Bell, Beck, Shaw, MacMillan. **Row 3:** Newton, Mewhort, Belote, Olsen, Reicheld, Kulp, Goodhue, Cords, Renaldi, Skinner, Austin. **Row 4:** Szalwinski, McKenna, Comai, Gould, Russell, Hendricks, Phillips, Burns, Adams, Uren. **Row 5:** Wille, Lisantti, Cavan, Carle, Baker, Wright, Lemay, Burke, Dunnewind.

Cheerleaders

Row 1: Sanders, Coddington, Bilto, Greene (Capt.). **Row 2:** Shell, Clavet, Woods.

Rise in Sportsmanship

Headed by its recently acquired mascot, Governor, Cooley's school spirit has risen to a hitherto unknown level. As the symbol of our spirit, the Cardinal has pepped up our rallies and raised attendance at all sports events. Students have attended more events, even those which usually do not draw large crowds. Let's have a big C—O for Governor.

Drum Majorettes

Kirchoff, Emmi, Hamlin, Hall, Railey, Zibbell, Smith, Mieras.

Varsity Football

Row 1: Babcock (asst. coach), Redmond, Crossman, Stedman, Billeti, Sommers (capt.), Bremner, Kiefuk, Harris, Voelker, Eliowitz (coach). **Row 2:** Parish (mgr.), Gibson, Fonte, Pulhinnen, McCarthy, Chamberlain, Hoge, Collins, Hinkle, Guiles. **Row 3:** Paul (mgr.), Skinner, Rockwood, Wood, Kautz, Zenobian, Radzville, LaLaine, Karona. **Row 4:** Rauch, Antisan, Paquette, Field, Butz, Knight, Grant, Johnson, Wivo (mgr.).

Varsity Football

Cooley	0	Chadsey	20
Cooley	13	Mackenzie	13
Cooley	13	Mumford	7
Cooley	34	Central	7
Cooley	7	University of Detroit	0
Cooley	20	Southwestern	0
Cooley	0	Northwestern	19

Hey Rah!

Last fall Cooley's football team was much improved over previous grid elevens. Although they started off slowly with a loss to Chadsey and a tie with Mackenzie, when they did get in the groove they stayed in for the next four games by winning them all. However, in their last game of the season they were upset quite abruptly by Northwestern.

Reserve Football

w 1: Babcock (coach), Villeonte, Styles, Mahlebashian, Ross, rran, Klann, Bush, Eliowitz oach). **Row 2:** Paul (mang.), nDusen, Bucht, Rogers, Jarvis, etzke, Palugi, Flechtner. **Row 3:** cks, D. Jarrett, Sprik, Daugard, ber, Fike, Wivo, Moore. **Row** Parish, Olesen, B. Jarrett, Bauss, wn, Donovan, Noff, Spence.

Freshman Football

p Row: Rutledge, Bowman, nn, Ochs, Goll, Reed, Andrews, gdad, Eastman, Surbrook. **2nd w:** Kajola, Cross, Foss, Dixon, rrison, Keefer, Brown, Thomp-, Griffith, Straka, Brownlee oach). **3rd Row:** McDonald, ole, Martin, Morrell, Sniderman, ssimier, Yax, Crownover, Ruf, cLeod, Fritz. **4th Row:** Kile gr.), McInnes, Baxter, Ewing, rnay, Stoddard, Scripter, Syl-ter, DeForest, Wood, Oblack. **Row:** Chandler, Kinanian, een, Way, Isabel, Gerich, Wil-er, Scupholm, Rieves, Miner, P. ith, Brownlee. **Bottom Row:** berg, Stoeffel, Applin, Ihrke, sten, Smith, Songer, Eckhouse, talona.

Varsity Basketball

Row 1: Wivo (Sen. Mgr.), Scott, Turner, LaVercombe, Cowan, Knowles. **Row 2:** Wegerly (Coach), Blackburn, Hardie, Van Meter, Turnquist, O'Rourke (Asst. Coach). **Row 3:** Greig (Jr. Mgr.), Olesen, Belleville, Townsend, Bergman, Paul (Press).

V-I-C-T-O-R-Y

Led by two outstanding dribblers, the quintet captured numerous honors. Co-captains Larry LaVercombe and Chuck Turner led the Metropolitan League in scoring, with 200 points each. During the Redford game, Larry broke the city record for individual scoring with 53 points. Both co-captains gained all-city positions and Larry was all-state center.

Varsity Basketball

Cooley 37	Southwestern 37
Cooley 47	University of Detroit 41
Cooley 42	Central 32
Cooley 80	Redford 38
Cooley 57	Western 36
Cooley 43	Northwestern 54
Cooley 39	Chadsey 37
Cooley 58	Northwestern 50
Cooley 39	Northern 60

There it goes . . .

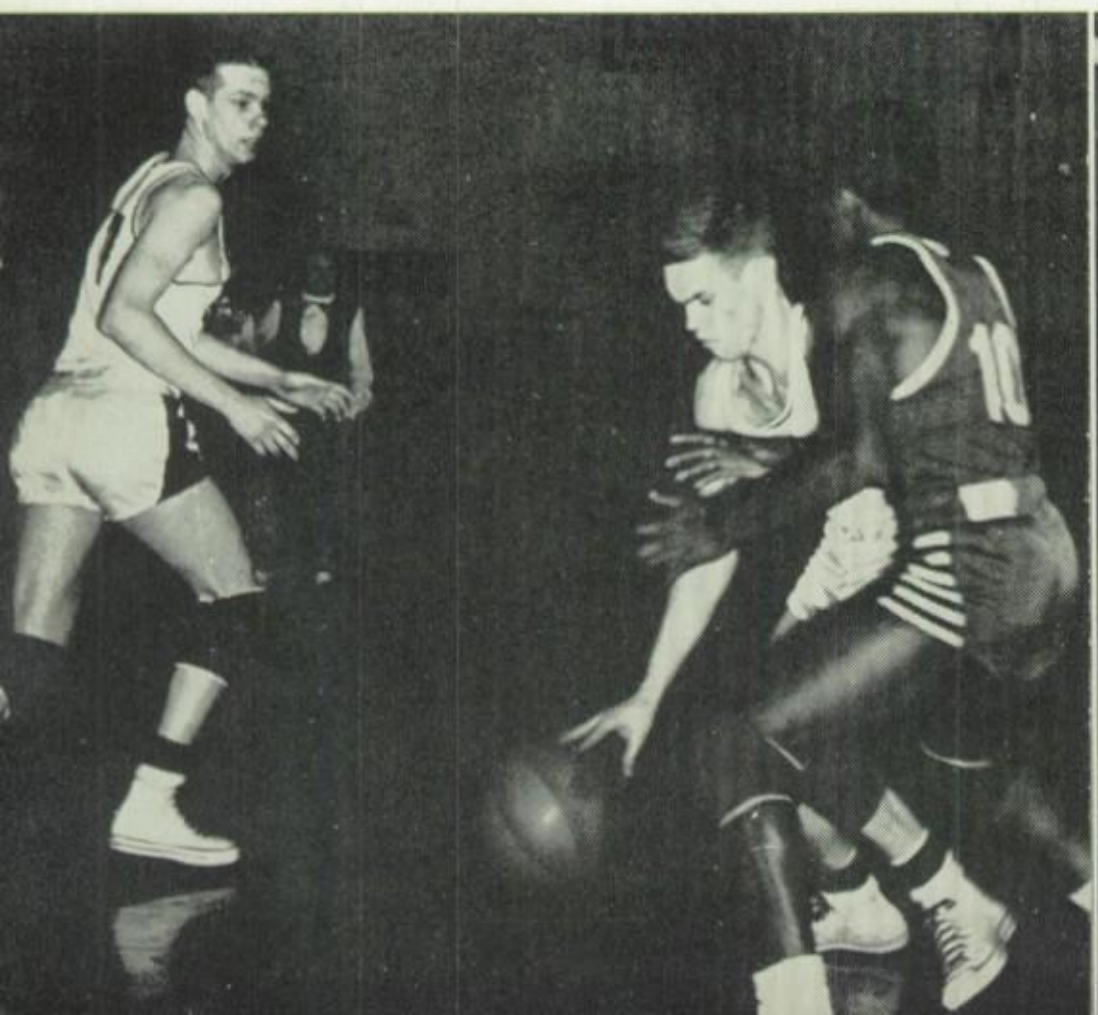

Reserve Basketball

Top Row: Eliowitz (Coach), Songer, De Podesta, Dulyn, Brierly, Lile, Saunders. **Middle Row:** Case, Minelli, McCall, Hicks, Kirchoff, Doll. **Front Row:** Reinhold, Blomfield (Capt.), Gatewood, Straka, Pedersen.

Freshman Basketball

Row 1: Eliowitz (coach), Wollert, Sarkozy, Doyle, Willerer. **Row 2:** Morrison, LaVercombe, Wilson, De Forest, Morrison, Reed. **Row 3:** Woodliff, Goodchild, Oaks, Sylvester, Keffer.

. . . through the hoop!

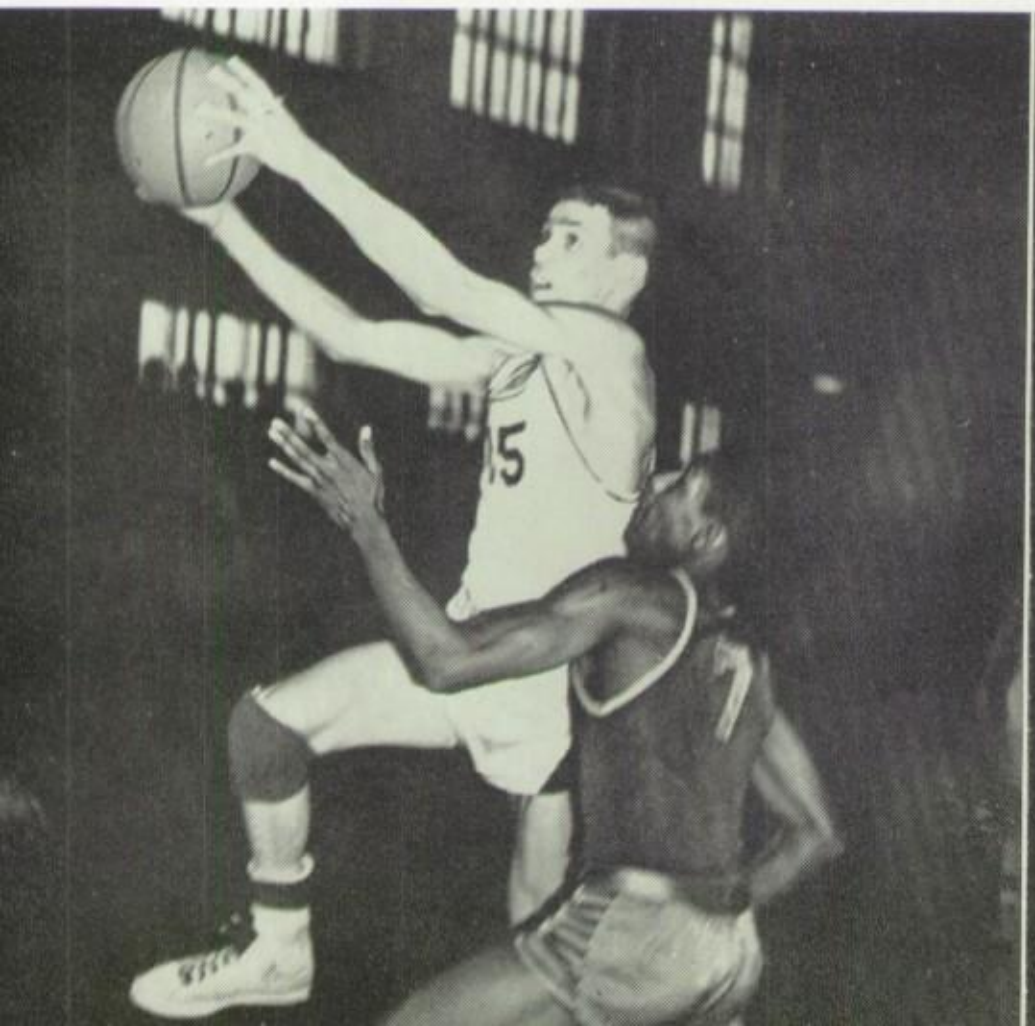

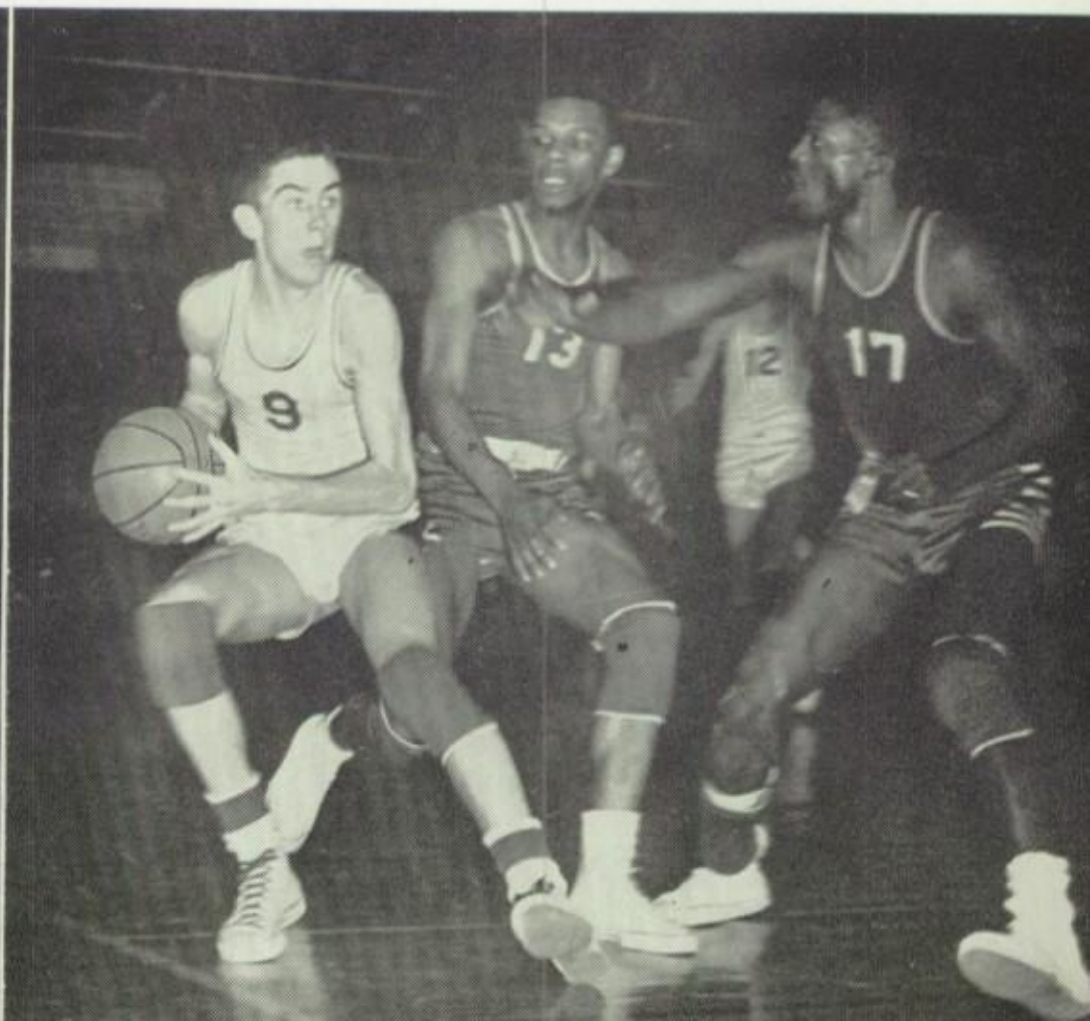

Swim Team

Row 1: Johnson, Landback, Connor, Endsley, Strang, Hill, Clatworthy, Scott, Boylan, Scupholm, Aittama. **Row 2:** D. Carlson, Seranian, Hanson, D. Solms, B. Solms, Howden, Gardner, Colwell. **Row 3:** Strang, Smith, Maten, Stewart, J. Carlson, Mison, Campbell, Spence, Guernsey. **Standing:** Lindsay (Coach), Whetter (Manager).

Race Against Time!

Cooley's broad-shouldered tankmen completed another splashy season with a record of 5 wins and 2 losses. The team, paced by co-captains, Jim Clatworthy and Glenn Speck, entered two men in the city finals.

Swim Team

Cooley 41	Denby 50
Cooley 71	Central 20
Cooley 60	Cody 31
Cooley 62	Southwestern 22
Cooley 63	Chadsey 28
Cooley 33	Mackenzie 58
Cooley 28	Redford 63
Cooley 29	Western 62

Swimmers pull for first

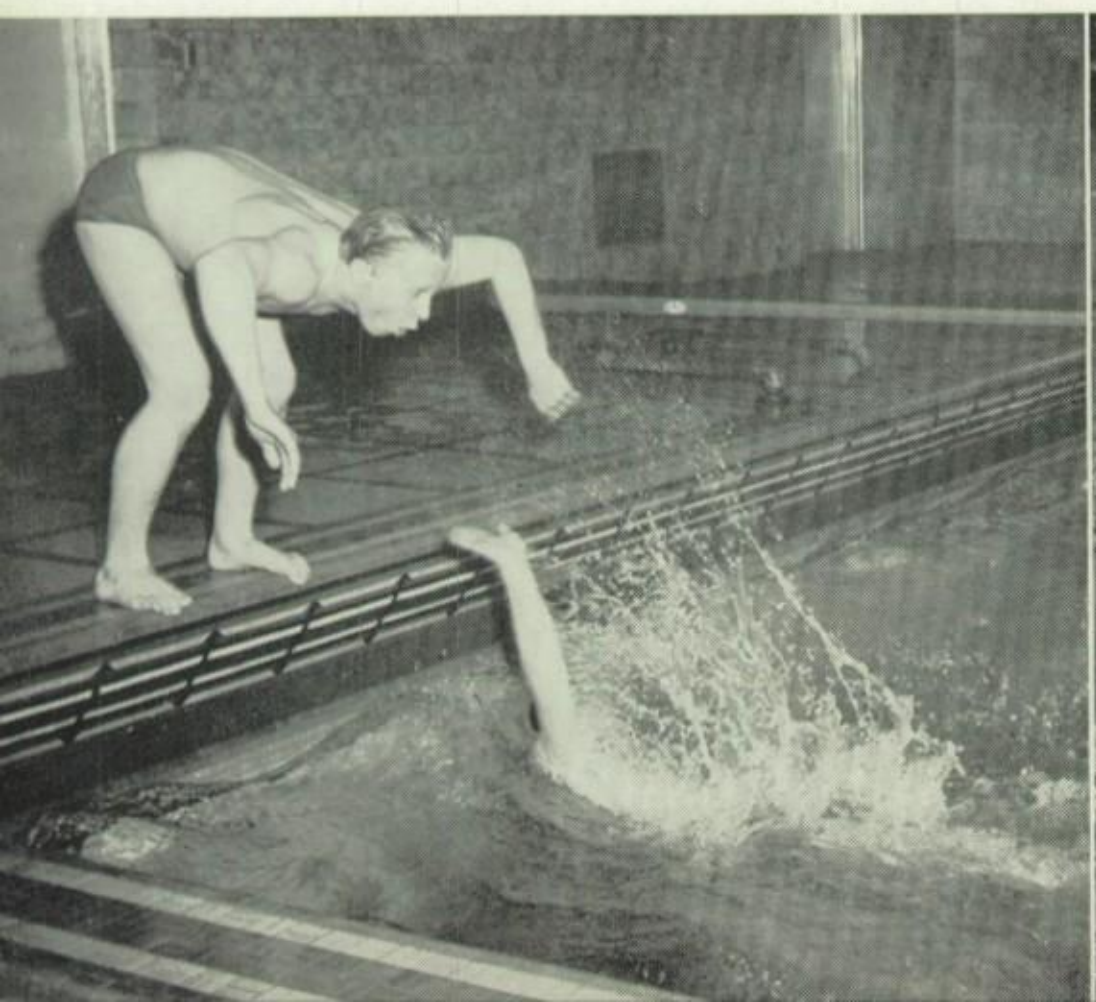

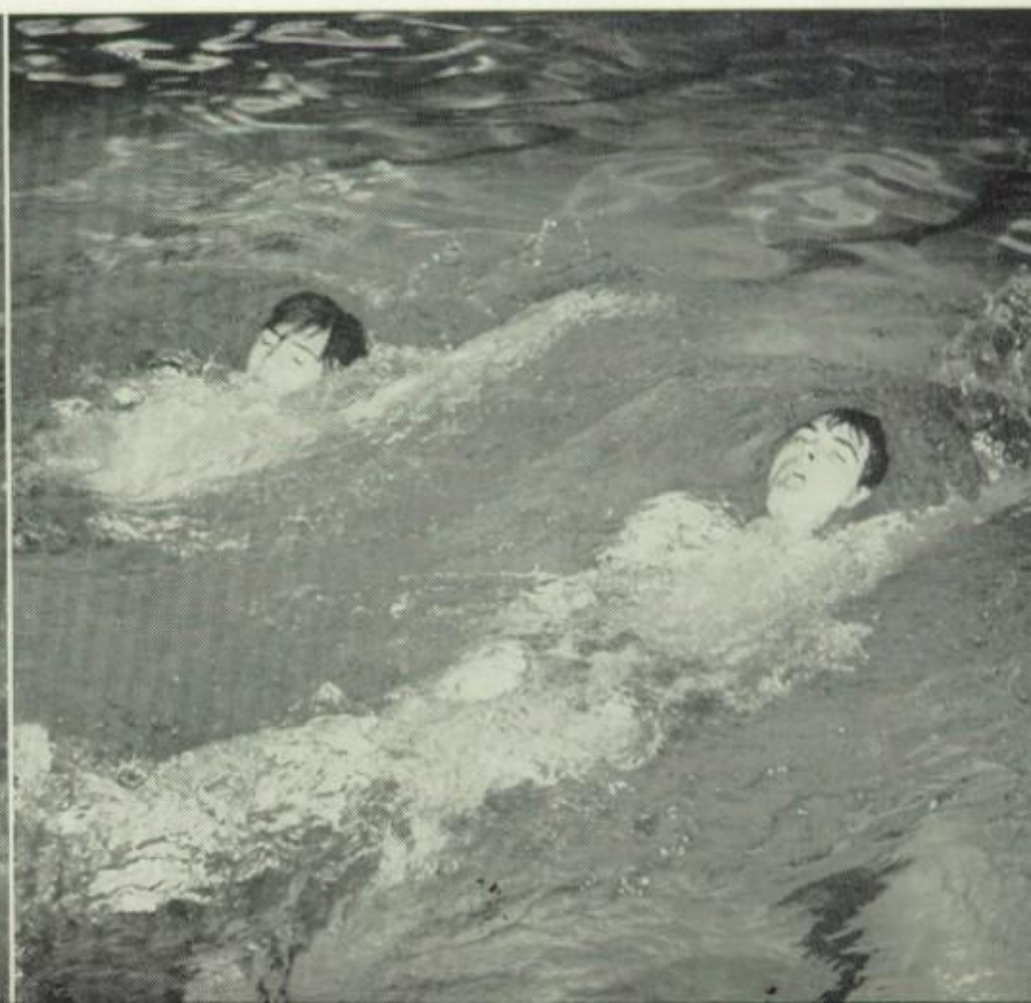

Cross Country

Row 1: Simpson, Minelli. **Row 2:** Black, Martin, Klei, Glick. **Row 3:** Karinen, Trott (co-capt.), Bussell, Zampardo. **Row 4:** Plom, Fike, Moore, Smith. **Standing:** Snarey (coach), Brydon, Ferris, Hussie (mgr.). **Missing:** Vivian (co-capt.).

On Your Mark!

Because of the combined efforts of Coaches Snarey and Wegerly, Cooley's track and cross country teams have reached a new high standard which makes them a power to be reckoned with in the future. These tracksters have run fast and hard. They deserve our cheers.

Track

Row 1: Baker, Shunter, Bussell, Minelli, Bremner (co-capt.), Smith (co-capt.), Chamberlain, Martin, Ivey, Artish. **Row 2:** Ferris, Vivian, Glick, Rockwood, Plom, Rice, Heindel, Fike, Turner, Zampardo, Brydon. **Row 3:** Snarey (coach), Paul (sr. mgr.), LaVercombe, Knight, Paquette, McCarthy, Hardie, Johnson, Greer, Greg (mgr.). **Row 4:** Hussie (mgr.), Castiglione, McBroom, Yeager, Spence, Merrill, Hoff, Wegerly (coach). **Row 5:** Rothwell, Henry, Klei, Shefferly, Babcock, Butz, Burrows, Joyce, Sgro, Pitek.

Boys' Golf

Row 1: Oldham, Rizzo, Medico, Harrison, Rivers. **Row 2:** Broad, Maynard, Meyers, Lusebrink, Kerstein, Lux, Lindsay (coach).

Club or Racquet—Swing It!

The golf and tennis teams followed their winter inactivity with practice matches, hoping to better their last season's record of three wins and four losses. The racqueteers tried for a smashing season, relying on good prospects and many returning players.

Boys' Tennis

Row 1: Priemer, Blomfield, Riedlsperger, Scupholm, Scripter, Brownlee (coach). **Row 2:** Urban, VanMeter, Salyers, Wilson, Bagdade.

Baseball

Row 1: Eliowitz (coach), Sirola, Rivera, Arbanas, Turnquist, Sinks, Chell, Cowan, Belleville. **Row 2:** DePodesta, Hawthorne, Hassinger, Long, Olesen, Parks, Zoccano, Madias. **Row 3:** Padula, Lile, Minelli, Pappas, Williamson, Dixon, McKenzie, Sproul.

Drive 'em Home!

Familiar cries of "batter up," "strike three," and "foul ball" echoed across the diamond as Cooley's baseball team completed its schedule.

They're on the ball

Laugh Much?

Fun . . . Thrills . . . Mystery . . . Put all three together, and the C Club show is revealed before your eyes. Gail Locke, with her charm on skates, the girls and boys basketball teams, the commogian race, and the Cooley-Redford wrestling match are but a few of the features of the show, which was emceed by the noted sports commentator, Larry Gentile.

Varsity Hockey

Cooley	1	Redford	1
Cooley	0	Northwestern	1
Cooley	0	Western	3
Cooley	1	Mumford	0
Cooley	2	Mackenzie	1

Varsity Field Hockey

Row 1: Baker, McKenzie. **Row 2:** Belote, Bottomley (co-capt.), James (co-capt.), Updike. **Row 3:** Dasher, Buckeye (coach), Burns. **Row 4:** Rothman, Campbell (mgr.), Bayorin.

Watch Those Sticks!

After many days of hard practice, the girls' field hockey team began an eventful season with enthusiasm. Despite the liabilities of the game, such as bruised shins and smashed toes, they played their games this season, as always, with much pep and zeal.

Reserve Field Hockey

Row 1: Campbell (mgr.), Tobias, Olson, Wille, Dunnewind, Kulp, McKenna, Newton. **Row 2:** Sourbeck, Cords, Phillips, Cavan, A. Wright, B. Wright, Reichold, Buckeye (coach).

Reserve Hockey

Cooley	0	Redford	0
Cooley	1	Northwestern	1
Cooley	1	Western	5
Cooley	3	Mumford	1
Cooley	0	Mackenzie	1

Varsity Basketball

Row 1: James, McDonald, Renaldi (Capt.), Bottomley. **Row 2:** Borgman, Stringfield, Meagher, Dasher. **Row 3:** Cavan, Mewhort, Updike (Mgr.), McKenna. **Row 4:** MacMillan, Petrequin (Coach), Kulp.

Set It Up!

Of all the girls' athletic teams at Cooley, the basketball team is the most enthusiastically supported. According to the records, this year's team has been the finest in the past eight seasons, defeating Western, which was unbeaten for the past three seasons.

Reserve Basketball

Row 1: Baker, Lisantti, Russell (Capt.), Hickey. **Row 2:** Belote, Scavone, Skinner, Lemay. **Row 3:** Martin, Petrequin (Coach), Sourbeck. **Row 4:** Kaplan, Anderson, Sutherland, Updike (Mgr.).

Varsity Basketball

Cooley	42	Central	22
Cooley	65	Chadsey	8
Cooley	39	Highland Park	34
Cooley	53	Hamtramck	19
Cooley	54	Redford	49
Cooley	54	Western	47
Cooley	40	Mackenzie	36
Cooley	31	Northwestern	38

Reserve Basketball

Cooley	16	Central	15
Cooley	35	Chadsey	10
Cooley	13	Highland Park	17
Cooley	31	Redford	29
Cooley	30	Western	23
Cooley	22	Mackenzie	17
Cooley	19	Northwestern	40
Cooley	14	Hamtramck	17

Girls' Swim

Cooley 71	.....	Pershing 49
Cooley 46	.....	Redford 70
Cooley 54	.....	Highland Park 66
Cooley 68	.....	Western 52
Cooley 69	.....	Southwestern 51

Swim Team

Row 1: Davies, Bell, Zimmerman, Paget, Meagher (captain), Rogers, Heffner, Lane, Gillette (coach). **Row 2:** Slawson, Borgman, Sahr, Crouch, Morton, Greig, Fulgham, Skinner, Beattie. **Row 3:** Wellman, Adams, Malmquist, West, McKenzie, Johnson, Barthmuss, Benevenia, Harger, Hendricks. **Row 4:** Bumford, Stevens, Wright, Bowen, Baker, Stettler, Wright, Zollar, Bjorge (student manager).

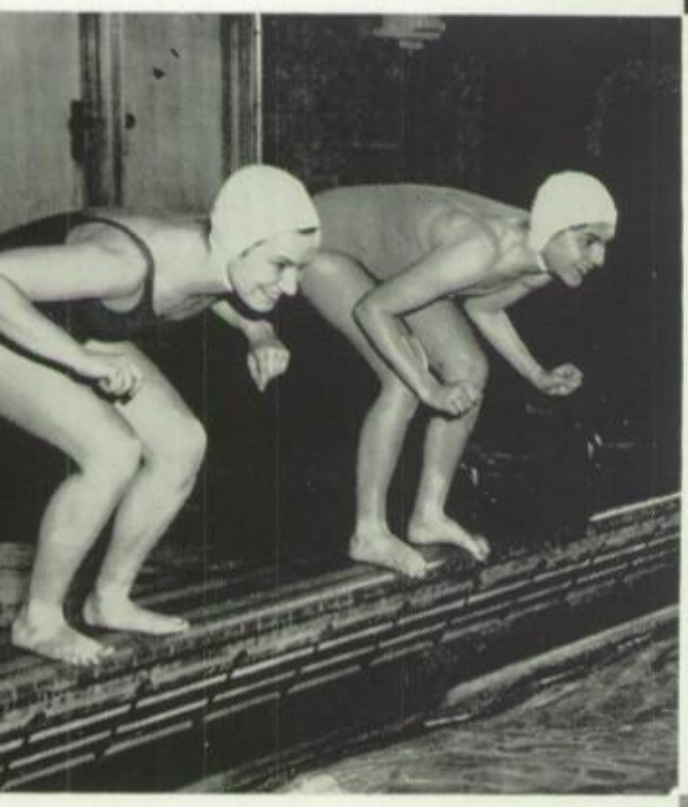

Head First

Posting the best record for the past three years, the girl swimmers ended their season with a total of three wins and three losses. Outstanding in this year's team was the number of ninth and tenth graders who not only boosted the efforts this year but will continue to do so for the next three seasons.

Golf Club

Row 1: Burke, Beck, Wootten (Capt.). **Row 2:** Goodhue, Mance, Carle, Shaw, Lampkin, (Sponsor). **Row 3:** Bell, Cook, Brant.

Watch your form

Included in the wide scope of girls athletic events is the golf team. The divot-diggers, coached by Miss Irene Lampkin, continue to practice late and to play tirelessly. These golfers who are teeing off for Cooley merit our support and appreciation.

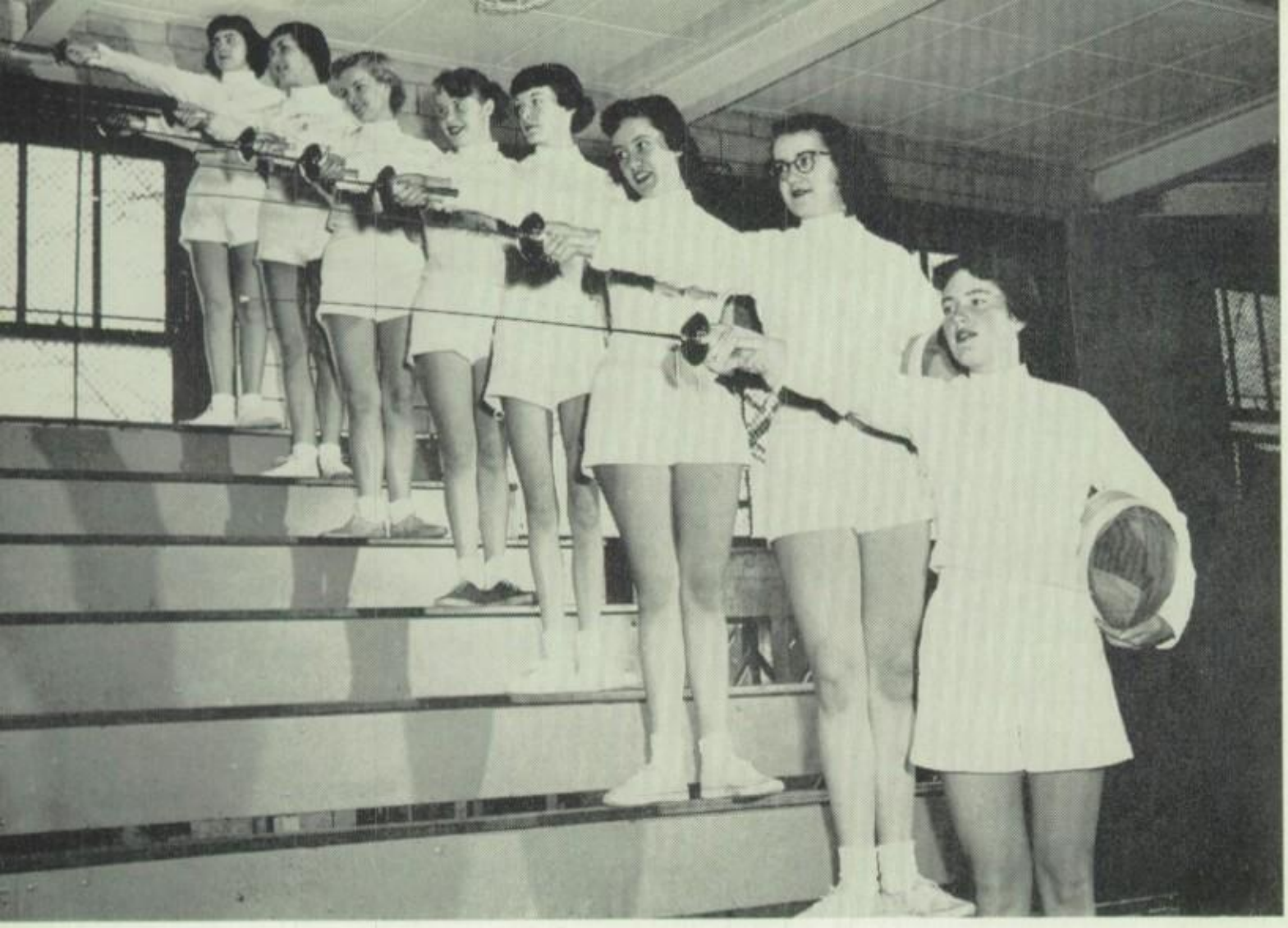

Fencing Team

(Bottom to top), Wallace (Capt.), Goode, Burke, Kennedy, Hoyt, Warren, Forshee, Jones.

Reach and Lunge!

Two girls' sports which are equally appealing are fencing and tennis. This year's fencing team was third in the state and also placed two girls in the state semi-final meet. With the previous season's record of no losses to spur them on, the 1954 tennis team again maintained their usual high rank among the city's best.

Girls' Tennis

Row 1: MacMillan, Kaplan, Forshee, Berry, Lisantti, Russell, Burns. **Row 2:** Borgman, Kulp, McKenna, Mieras (capt.), Beck, Mewhort, McDonald, Bottomley.

ACTIVITIES

National Honor Society —Fall

Row 1: Roehm (Sponsor), Wick lund, G. McDonald, Alexande (Pres.), Mr. Emmons, Braine Dickinson, Priest, Farnswort (Sponsor), Davey. **Row 2:** Shav Sloan, Uren, Stielau, Vintze Wootten, Endsley, Green, Fulfor Sanders, Oblak. **Row 3:** Rothma Borgman, Norris, L. McDonal Zeits, Schleef, Thompson, Shalle berger, Ross, Bryant, Callawa Bayorin. **Row 4:** Reid, Schuste Hinkley, Woods, James, Bake Sinclair, Wallace, Woolner, Bren ner. **Row 5:** Dalton, Woodwar Matousek, Fonte, Ballard, Turne Chadwick, Schunter, William Voelker. **Row 6:** Bloodworth, Hun phrey, Ehrlick, Wood, Cowan, Cla worthy, Goodwin, Grove, Babcoc

Honor . . .

Once each semester, Cooley students are honored by election to the National Honor Society. Only those seniors who are outstanding in service, represent the upper third of their class, and are recommended by both students and counselors are honored by the society.

WOLFGANG SCHUNTER
Fall President

ROBERT COWAN
Spring President

National Honor Society —Spring

Row 1: McDonald, Cowan, Schun ter, Roehm, Farnsworth, Emmon Woodward, James, Humphrey Davey. **Row 2:** Vintzel, Shav Endsley, Borgman, Bryand, Calla way, Schleef, Bremner, Stielau Marginean, Uren. **Row 3:** Ros Hinkley, Woods, Wallace, Bake Thompson, Chadwick, Turner, No ris, Sloan. **Row 4:** Armstron Adams, Segerlund, Matouse Goodwin, Wood, Bloodworth, Bi sonette, Meagher, Oberlin. **Ro 5:** Ehrhardt, Ewing, Manchest Bowers, Moldovan, Reeves, An brose, Holmquist, Coddingto **Row 6:** Bottomley, Lindquis Hinkle, Aaron, Valutis, LaVe combe, Huff, Ross, Stirling.

Student Council—Fall

ow 1: Farnsworth (Sponsor) nnett (Rec. Sec.), Warren (Corr. ec.), Turner (Treas.), Brainer ice Pres.) MacDonald (Sponsor), arter (Sponsor). **Row 2:** Greene, ssell, Webster, Wootten, Mertz, mes, Wickland, Agee, Oster- rg, Beck. **Row 3:** McBroom, umphreys, LaVercombe, Moldo- n, Harris, Olesen.

BERNICE BRAINER
Fall President

CHUCK TURNER
Spring President

. . . Service

Cooley's student governing body—the Student Council—is made up of two or more representatives from each grade, elected by fellow students in their grade. This organization's duties include the management of the used book store and the sale of tickets for all spectator sports events in which Cooley participates.

Student Council—Spring

ow 1: Osterberg, Campbell, reene (rec. sec.), Warren, Turner res.), Scavone, Dickenson, Beck orr. sec.). **Row 2:** Humphreys ice pres.), Mertz, McDonald ponsor), Carter (sponsor), Farns- rth (sponsor), Rice, Betts, Hous- n, Olesen. **Row 3:** Brauer, Stir- g, Butz, Hinckle, LeVercombe, oodside, Moldovan (treas.).

Castellan

Row 1: James (Co-Editor), Wright, Wallace (Co-Editor), Baker (Art Editor), Niblett (Sponsor). **Row 2:** R. Van Dusen, Oldham, Wellman, Wheeler, B. Van Dusen, Mewhort, Johnson.

SYLVIA WALLACE MARILYN JAMES

Castellan Editors

Watch birds are watching . . .

"Another year, another memory" goes the old saying, and this year's Castellan staff is trying to make them lasting ones. Busily snapping pictures of the various school groups and gathering scores of the sports events, the five reporters, headed by Co-Chief Editors Sylvia Wallace and Marilyn James, are constantly working to meet their deadlines. When the yearbook finally goes to press, the staff can rest . . . until next deadline, of course.

Cardinal Staff

Row 1: Vintzel, Callaway, Armstrong, Woods, Woodward (co-editor), Hohner (advisor), Vintzel (co-editor), Sloan, Thompson, Schunter. **Row 2:** Hovey, Shaw, Fredrikson, Adams, Uren, Holmquist, Tanase, Stoddard, Frickel, Wright. **Row 3:** Mewhort, Segerlund, Davis, Meagher, Culver, Anderson, Maden, Norris, Wheeler. **Row 4:** Morris, Harris, Oldham, Stirling, Baker, James, Wallace, Bissonette, Van Dusen, Olesen. **Row 5:** Wellman, Humphreys, Leuchtenburg, Foote, McBride, Carlson.

. . . you in the news.

Even with all the fun and pranks which are a part of the atmosphere in the Cardinal office, the staff still manages to put out one of the finest high school newspapers in the United States. This year, as in the past six years, the Columbia Scholastic Press Association conferred the Medalist Award on the Cardinal.

VIVIAN VINTZEL

DAVID WOODWARD

Cardinal Editors

French Club

Row 1: Reznik, Rogers (Sec.), Baker (Pres.), Ross (Sponsor), Wischow (Vice-Pres.), Williams (Treas.), Holmquist. **Row 2:** Robertson, Geelhood, Callaway, Tanase, MacLeod, Coon, Kuhn, Bogatinoff, Behnan. **Row 3:** Karris, Stewart, Davey, B. Lothamer, Buttrum, Kulp, Van Dusen, D. Lothamer, Kuhn, Van Arman.

Jovians

Row 1: Mikel, Bryant, Uren, Roehm (Sponsor), Schleef, Callaway, Leuchtenburg. **Row 2:** Marginean, Neu, Ambrose, Borgman, Weidendorf, Endsley, Profit, McLaren, Garnsey. **Row 3:** Bauer, Anderson, James, Sweeney, Wallace, McLauchlan, Hinkley, Oberlin, MacKenzie.

Making language live

"Vive la langue!" The three language clubs of Cooley spread this enthusiasm through the school. Made up of students who wish to learn more about foreign languages, the clubs give parties for orphans, and take part in various service projects for the school.

Spanish Club

Row 1: Meagher, Bjorge, Scott (Treas.), Vintzel (Pres.), Como (Sponsor), Manchester (Vice-Pres.), Smith (Sec.), Dickinson, Maden. **Row 2:** Luttinen, Morgan, Engel, Colvin, Bell, Culver, Agee, Marks, Rebar, Osborne. **Row 3:** Woods, Zang, Platto, Wigand, Wright, Beal, Wilson, Hoyt, Enko, Roddy, Lindquist.

Library Staff

Seated: Snover, Greenstone, Dasher, Hall, Stickels, Snyder, Galea, Anthony, Coye (Sponsor). **Row 2:** Viano, Garnsey, Tark, Polglase, Dye, Cocker, Kreul, Frew, Hoyt, Corner, Custfield, Perry, Hammond, Poff, Borgers. **Row 3:** Thompson, Heier, Agee, Philip, Jensen, Bullock, Lott, Petros, Milgori, Howey, Arcencau, Anderson. **Row 4:** Belote, Marble, Pryar, Forsyth, Kitchen.

Guide Council

Row 1: Maloney, Lempio, Engel, Weaver, Jones (Sec.). **Seated:** Zoller (Pres.). **Row 2:** Way, Kerr. **Row 3:** Guernsey, Stoffel, Hill (Treas.).

Extending service freely

"Service with a smile" might well be the motto of Cooley's three service groups, the hall guides, air raid corps, and stage crew. Freely giving of their time during and after school, these students do the little jobs necessary for the operation of the school. Special thanks go to the stage crew for their help in making the plays, concerts, and assemblies a success.

Stage Crew

Front: Jacobi, Simos, Sumara, Bauss, Allen (Tech.). **Row 1:** Sawle, Yeager, Simpson, Syme. **Row 2:** Pond, Gordon, Rosenworth, Greathouse. **Row 3:** Van de Sande, Barrett.

Future Teachers

Row 1: Rogers, Segerlund, Vintzel (Pres.), Post (Sponsor), Ewing (Vice-Pres.), Soderblom (Treas.), Berry (Sec.). **Row 2:** Wanhala, Carter, Ginger, Robertson, Clifford, Neu, Behnan, Howlett. **Row 3:** Webber, Sloan, Johnson, Uren, Grasha, Bush, Powers. **Row 4:** Stathis, Gardner, Christensen, Throop, Holmquist, Grover, Truman, Buzard. **Row 5:** Thompson, Buttrum, McLauchlan, Goode, Wright, Sweeney, Oberlin, Schleef.

Ellen H. Richards

Row 1: Fitzpatrick, Roman, Donaldson, Boynes Kalebaba, Shaughoessy, Crosby (Sponsor), Elletson, Rillo, Curtis, Crowell, Clare, Miller. **Row 2:** Wille, Holtz, Meirs, Kitchen, Waite, Kennedy, Bullock, McIntyre, Dick, Kenesky, Hoskin, Polley.

Future Nurses

Seated: Shaw (Treas.), Armstrong (Vice-Pres.), Aittama (Pres.), Russell (Sec.), Hobart (Sponsor). **Row 1:** Stewart, Osborne, Craig, Bossow, Spitz, Leknius, Willard, Faucher. **Row 2:** D. Sountas, Wilkes, Rebar, Sparks, Sohigian, Bogatinoff, Freeman, Gable, Harris, Davis, Williams. **Row 3:** Hendricks, Phillips, Baughman, Fulton, Hazel, Hopton, Clarkson, R. Sountas, McGhee, Schunke. **Row 4:** MacKenzie, Hart, Buttrum, Hazel, Sauvage, Hinkley, Grant, Lisantti, Waters, Girolamo, Boone.

ROTC Officers

Row 1: Lt. Col. Bradshaw, Maj. Treglowne, Lt. Col. Beller, Maj. Capstick. **Row 2:** Lt. Wallace, Capt. Shefferly, Lt. Ecola, Lt. Buskin, Instructor S.F.C. James Myrick.

Judo Club

Row 1: Rowell, DeCamillo, Bradshaw, Griem, Chew, Calkins, SFC Myrick (Coach). **Row 2:** Bellono, Ivey, Mielke, Hagen, Berkley, Llewellyn, Nobles.

ROTC Rifle Team

Row 1: P.F.C. Anderson, P.F.C. Grant, Sgt. De Camillo, P.F.C. H. Klingler, Cpl. Magedman. **Row 2:** Maj. Treglowne, 2nd Lt. Shefferly, M/Sgt. McBride, 2nd Lt. Buskin, S.F.C. Myrick (Coach).

Sportsmanship Council

Row 1: Vintzel, Ross, Vivian, Turnquist, Schunter, Paul, Grady. **Row 2:** Greene, Wise, James (Sec.), La Vercombe (Pres.), O'Rourke (Sponsor), Turner (Vice-Pres.), Knowles (Treas.), Meagher, Willard. **Row 3:** Hanis, Shaw, Cords, Uren, Shell, Sloan, Sountas, Sohigian, Rogers, Coddington, Frickel, Pezvanis, Moldovan. **Row 4:** Armstrong, Bjorge, Oberlin, Bryant, Van Arman, Coon, Fellows, Pougnet, Comai, Mewhort, Arnold, Lynch. **Row 5:** Metsker, Olesen, Johnson, Redmond, Hutchinson, Miller, Mills, R. Van Dusen, B. Van Dusen, Martin, Bramner. **Row 6:** B. Norris, Hendricks, McLauchlan, Sweeney, Baker, Wallace, Smith, Lindquist, Woods, Malega, MacLeod, N. Norris. **Row 7:** Speck, Woodward, Greer, Sommers, Radzville, McCarthy, Knight, Hanson, Hardie, Shefferly, Rockwood.

Sportsmanship Promote Leaders

This year, more than ever before, the theme of good sportsmanship has been impressed on everyone's mind. Most of the credit for promoting this interest goes to the Sportsmanship Council. Under their guidance an intricate plan has been developed whereby all students will be much more aware of their responsibilities of good sportsmanship, not only at athletic events but also in all their contacts with school.

Vogue Club

Row 1: Sanders, Selle, Alexander, Wilson, (Corres. Sec.), Wicklund (Pres.), Wootten (Vice-Pres.), Willard (Rec. Sec.), Smith (Treas.), Hart. **Row 2:** Thom, Eggen, Daberkoe, Ginger, Shaw, Bogatinoff, Roth, Wischow, Pezvanis, Martin. **Row 3:** Missett, Sountas, Green, Bryant, Klinger, Cadwell, Welboren, Chronis, Sohigian, Hague, Dawson. **Row 4:** Norris, Wisckol, Hudspeth, Legowsky, McCally, Caswell, Bell, Andres, Ross, Bissonette.

Math Club

ow 1: Frickel (Sec.), Mills (Vice-res.), Kunkel (Sponsor), R. Ross Pres.), Engel (Treas.). **Row 2:** letsker, Kuhn, Culver, Anderson, loge, Monnett, Siefman. **Row 3:** latousek, Bussell, Beck, Solms Vilson, Ferris, Prichard. **Row 4:** lain, McIvor, Mikel, Mogridge, Vood, G. Ross, Woodward.

Horizon Club

ow 1: Brown (Treas.), Weeks Corr. Sec.), Shelby (Rec. Sec.), Hanoian (Pres.), Flint (Vice-Pres.), Hammond, McCally, Coye (Spon-or). **Row 2:** Moon, Harris, B tielau, Howlett, Campbell, Stew-rt, Hovey. **Row 3:** P. Garber M. Garber, Sparks, M. Franklin, P. tielau, Davidson, Ehrhardt. **Row :** Stirling, MacLeod, Grant, Mal-ga, Whelan, Williams, B. Franklin.

Speech Representatives

ow 1: Reese, Geelhood, Chand-er, Engel, Pasbjerg, Schleef, Gag-on (sponsor), **Row 2:** Bjorge, Woodward, Styles, Vintzel, Norris, Haden.

Black Hi-Y

Row 1: Rockwood (Chaplain), Hardie (Treas.), Olesen (Vice-Pres.), Van Valkenburg (Sponsor), Radzville (Pres.), Hanson (Sec.), Harris. **Row 2:** Wilson, Harrison, Brydon, Lalain, Hill, Redmond, Lilje, Blomfield. **Row 3:** Stedman, Henry, Glick, Scott, Kerstein, Halladay, Brown, Bergman, Johns, McBroom.

Hi Y's Creed . . .

To create, maintain, and extend throughout the home, school, and community high standards of Christian character through clean speech, clean sports, clean scholarship, and clean living are the aims of Cooley's four Y.M.C.A. sponsored Hi-Y groups.

Cardinal Hi-Y

Row 1: Goidich, Vivian (Sec.), Hutchinson (Pres.), Hoburn, Chadwick (Vice Pres.), Rouch (Treas.), Vintzel (Sec.). **Row 2:** Kirshner, Whetter, Bloodworth, Oldham, Moldovan, Summers, Morris. **Row 3:** Bradshaw, Jacobi, Rice, McBride, McIvor, Colwell, Scott, Funk. **Row 4:** Aaron, Wade, Ecola, Goodwin, Greer, Woodward.

Eagle Hi-Y

Row 1: Shefferly (Sec.), Martin, (Vice-Pres.), Ross (Pres.), McCarthy (Treas.), Lynch, **Row 2:** Strang, Oaks, B. Van Dusen, Busby, Roddy, Grady, (Chaplain), R. Van Dusen.

. . . Spelled in Deeds

Cooley's four Hi-Y's—Cardinal, Lincoln, Eagle, and Black—serve both the community and the school widely. Along with making gifts for shut-ins and distributing Christmas baskets to the poor, these groups also manage the Senior Prom, and sponsor all clothing drives. Extending its aid abroad, the Cardinal Hi-Y has adopted and is now supporting a Korean orphan.

Lincoln Hi-Y

Row 1: Turnquist, Miller (Corr. Sec.), La Vercombe (Vice-Pres.), Slonaker (Sponsor), Sommers (Pres.), Speck (Treas.), Paul (Sec.), Blackburn. **Row 2:** Johnson, Turner, Van Meter, Whicker, Wise, Hutchinson, Schunter, Martin. **Row 3:** Baker, Matousek, Heindel, Howden, Hinkle, Platto, Blackburn. **Row 4:** Townsend, Knowles, Cronovich, Knight, Moore, Bremner.

Y-TEEN CABINET

Row 1: E. Arnold (Treas.), N. Norris (Sec.), Priest (Pres.), Ginger (Vice Pres.), Evans. **Row 2:** Bjorge, Martin, B. Norris, Wallace, MacLeod, Malega, F. Arnold, Meagher, Meilleur.

Y-Teens Serve

Cooley's four Y-Teen organizations, which are branches of the Y.W.C.A., serve the school in many ways. Needy people, both at home and abroad, receive aid from the fund-raising paper drives and bake sales. For the past two years, the four groups combined have made and carried out successful plans for their annual dance, the "Witches' Walk."

Blue Y-Teens

Row 1: Coon, Hawley, Cords, Malega (Sec.), MacLeod (Pres.), Meagher (Vice-Pres.), Arnold (Treas.), Girolamo, Kolbe. **Row 2:** Luttinen, Richards, Bratsky, Morgan, Rebar, Jones, Willard, Pezvanis, Weeks, Guerin, Gregway. **Row 3:** Sountas, Bogatinoff, Shaw, Gardner, Allen, Rogers, Harris, Jensen, Elwell, Wischow, Stewart. **Row 4:** Gould, Jones, Garber, Dickinson, I. Green, D. MacLeod, Agee, Sohigian, McGhee, Lester, Travis, McKinney. **Row 5:** Bliss, Chapman, Russell, Kulp, Phillyss, Van Arman, Heflin, Snyder, Armstrong, Auslen. **Row 6:** Grant, Stirling, Landry, Kramer, McMurdo, Maitre, Lisantti, Cavan, Hendricks, R. Green, Martin.

Red Y-Teens

Row 1: Relyea, Fribley, Odgers (Treas.), Swan (Vice-Pres.), Jones (Sponsor), Burke (Pres.), Jarjosa (Sec.), Skinner, Wilcox. **Row 2:** Hall, Wilson, Matthews, Holmes, Wallace, Robertson, Corner, Forbes, Hoffa, Penberthy, Wanhala. **Row 3:** Dickerhoff, Casha, Terwilliger, Algeo, Poff, DePodesta, Hundley, Pangman, Davis, Hoehne, Olson, Hague. **Row 4:** Perry, Hoefler, Bishop, Black, Yocum, Marks, Cinato, Clark, Sossi, Babcock, Chalmers. **Row 5:** Boynes, Barthmuss, Jamieson, Severs, Townsend, Bernard, Warden, Muncey, Howard, Pankratz, Barthmuss, Pickles.

Triangle Y-Teens

Row 1: Osborn, Mertz, Ginger (Treas.), Meilleur (Vice-Pres.), Middlemiss (Sponsor), N. Norris (Pres.), B. Norris (Sec.), Bjorge, Bauer. **Row 2:** Showeman, Gies, Tetley, McCloskey, Webber, Henderson, Frickel, Kirby, McLaren, Barstow, Sweeney. **Row 3:** Horner, Fedrizzi, Ewing, Nelson, Coddington, Benivegna, Brick, Bragg, Beattie, Waters Matt. **Row 4:** Linenfelser, J. Anderson, Kuhn, Koskella, Ambrose, Borgman, Bryant, Parker, Krauser, Novak, Martin, Murphy. **Row 5:** Grabenstein, Strahan, Maden, Lang, Panis, B. Anderson, Segerlund, Burns, Hoge, Culver, Lempio. **Row 6:** Engel, Catchpole, Phillips, Cook, Bumford, Scheid, Spalding, Lemay, Berl, Baker, Zoller, Bradow.

White Y-Teens

Row 1: Bissonette, Sweeney, Hickey (Sec.), Wallace (Pres.), Meyer, (Vice-Pres.), Lindquist (Treas.), Robinson. **Row 2:** Jones, Neu, Monnett, J. Wright, Freeman, Sparks, Asmar, Wilkes, Gable, Powers. **Row 3:** Bassett, Grunow, Christensen, Fernandez, Thompson, B. Wright, Oberlin, Uren, Kujala, Vintzel.

Air Raid Corps

Row 1: Hill, Tyler (Sponsor), West, Landback. **Row 2:** Shaheen, Sourbeck, Uren, Bassett, Beattie, Weaver, Slawson, Jones. **Row 3:** Way, Black, Peterson, Byars, Zoller, Dunnewind, R. Guernsey, Love, Weber, Vintzel. **Row 4:** Beck, Grant, Rockwood, Pehkonen, Bellono, Wille, Stoffel, Foote, Lux, B. Guernsey, Ball, Maloney.

Amateur Radio Club

Row 1: Savela (Pres.), Ballard, Dalton (Sec.-Treas.), Brish (Sponsor), Engel, Gates, Mitchell. **Row 2:** Beck, Madison, Rivers, Moggridge, Ross.

Current Events Club

Table No 1: B. Lothamer (Treas.), Miksl, Weidendorf, Genshaw, Oberlin (Sec.). **Table No. 2** Johnson, McLauchlan (Vice-Pres.), Moldovan (Pres.), Purser, Walke (Sponsor). **Standing:** D. Lothamer, McIvor, Main, Ewing, Segerlund, Soderblom, Palarchio, Marks.

Voice of Christian Youth

Row 1: Cowan (Co-Pres.), E. Valutis, Aslyn, Colvin, Grigorian, Essex, Little, R. Valutis. **Row 2:** Yardell (Treas.), Maynard, Leuchtenburg, Fuller. **Row 3:** Buck (Co-Pres.), McIvor, Mikel, Winskell, Adams, Hazel, McCallum, Macer, Currall, Abel, Troop, Hunter. **Row 4:** Stickels (Vice-Pres.), Walker, Hoover, M. Franklin, Strahan, Humphreys, Reed, Rillo. **Row 5:** Juntunen (Sec.), Treeman, Myles, Gehrke, Bernard, De Vergilio, Hein. **Row 6:** Roman, Anderson, Morrison, Fernandez, Bondy, Strahan, Powers, Schunke. **Row 7:** Johnson, Richmond, E. Borgers, B. Powers, G. Collins, Michker, Bush. **Row 8:** B. Franklin, Poff, R. Borgers, Q. Collins, Weiler, Winn. **Row 9:** Staughton, Ullery.

"Projection Plus"

One of the most outstanding organizations at Cooley is the See and Hear Club. Under the auspices of the audio-visual department, this group is responsible for movies and records which add so much educational entertainment to the classes. An annual movie program, "Laff Tyme," is the club's biggest money-making project from which most of the funds for purchasing new equipment are derived.

See and Hear

Row 1: Uren, Mewhort, Borgman (Corr. Sec.), Goodwin (Pres.), Ferguson (Sponsor), Schleef (Vice-Pres.), Golubics (Treas.), Comai (Rec. Sec.), Abernethy. **Row 2:** Warren, Monnett, Hilts, Pougnet, Bunnell, Sloan, Holmquist, Hoefler, Callaway, Greene. **Row 3:** Wellman, N. Wright, J. Wright, Meagher, Kramer, Hockley, Sinutko, Van Arman, Callaway, Cook, Jackson. **Row 4:** Garnsey, Wilson, Mills, Kirshner, Hinkley, Thompson, Anderson, Dunnewind, Guernsey, Oldham, Clark. **Row 5:** Gilbert, Myers, Hill, Busselle, Beathe, Chadwick, Bloodworth, Turner, Guernsey, Elvers, Hanison, Bradshaw. **Row 6:** Wellman, Borgman, Klei, Whicker, Foote, Howden, Huff, De Lyn, McIvor, Woodward, Cunningham, McBride.

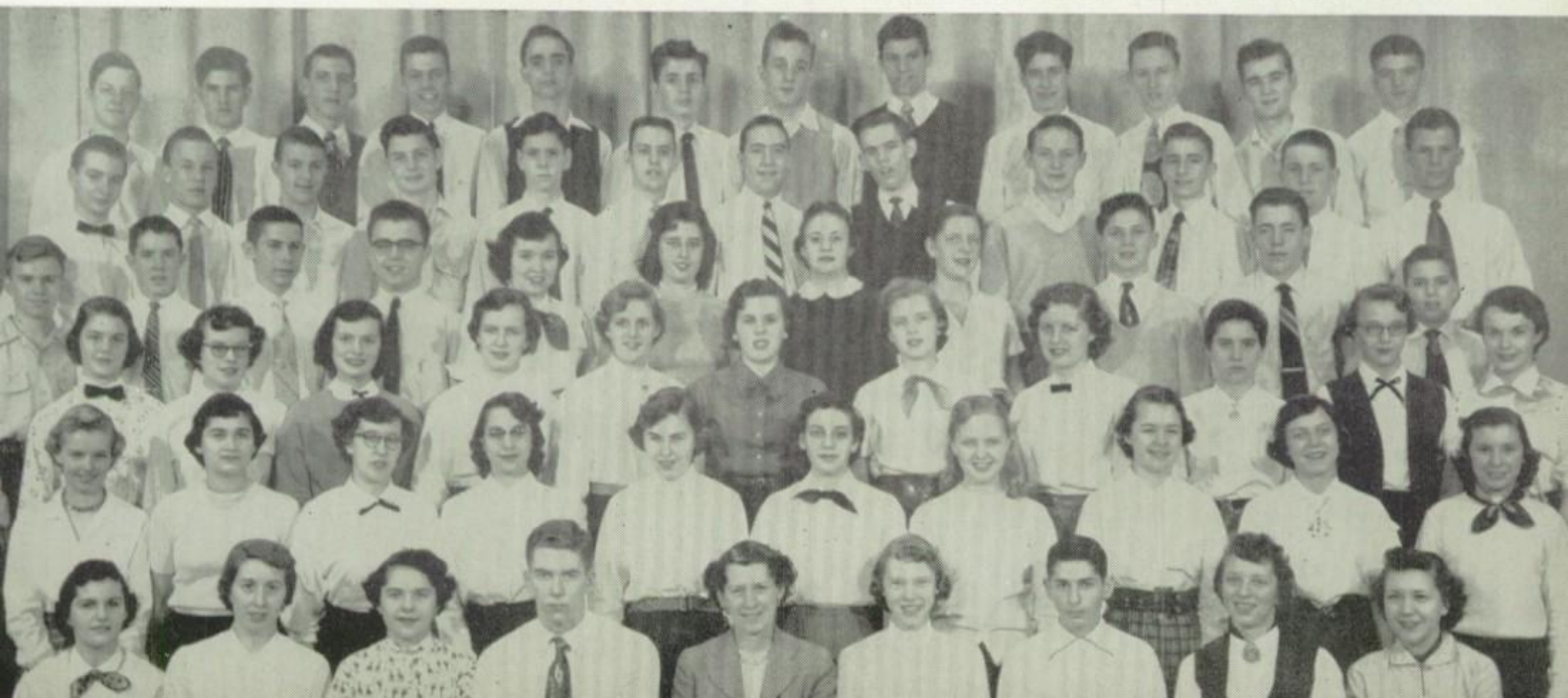

Dramatics Club

Row 1: Hollingsworth (Sponsor), Hanoian, Van Arman (Rec. Sec.), Holmquist (Pres.), Coon, Soderblom (Corr. Sec.), Van Valkenburgh (Sponsor). **Row 2:** Ewing, Willard, Johnson, Monnett, Engel, Frickel, Carter, Tietz. **Row 3:** Segerlund, Oberlin, Fernandez, York, Campbell, Jackson, Uren, Strahan, Sparks. **Row 4:** Foss, Ross, Heflin, Woods, Bradley, Schleef, N. Norris, B. Norris, Kennedy, Weiner. **Row 5:** Moldovan (Vice-Pres.), Van Dusen, Sweeney, Welch, McLauchlan, Currie (Treas.), Lothamer.

Dim the Lights!

The objectives of the Dramatics Club consist of promoting dramatic events in the school, encouraging participation, and increasing interest in the student produced and student managed productions. This popular club, under the leadership of fall and spring presidents, Roger Dalton and Judy Holmquist, is an asset to the student body.

Ars Artis Gratia

Row 1: Hinkley, Sweeney (Pre
Keller. **Row 2:** McLauchlan, U
(Vice-Pres.), Oberlin. **Row**
Grunow, Holmquist, Doublec
Wallace. **Row 4:** Soderblom,
zelere, Wells (Sponsor), Ha
Craig.

Cardinal Teens

Row 1: Hutchinson (Co-Sponsor), Hurley (Sec.), Zampardo (Vice-Pres.), O'Rourke (Sponsor), Pougnet (Pres.), Fellows (Treas.), Newton. **Row 2:** Holm, Ladas, Casha, Holmes, Hoon, Goldberg, Faysal, Karamanian. **Row 3:** Will, Lewis, Wallace, Myler, Ford, Sossi, Stough. **Row 4:** OBrien, Rosen, Kreul, Little, Welsh, Pasbjerg.

Introducing . . .

Cardinal Teens, a new club, was organized to encourage freshmen and sophomores to participate in Cooley's activities. New students at Cooley often feel that they can take no part in school activities, since they believe that only juniors and seniors can work actively in school affairs. The Cardinal Teens, whose membership includes both boys and girls, plan their own functions. With a club of this caliber, our underclassmen will become prominent school leaders in the future.

Art Club

Row 1: Grove (Sec.-Treas.), Rouch, Elwell, Wright (Pres.), Gehrke. **Row 2:** Shivickas, Maden, Culver, Pezvanis, Stoddard, Vehill, Shallenberger (Vice-Pres.), Burns, Tanase, Sparks. **Row 3:** Kohler, Jensen, Davies, Van Dusen, Gregway. **Row 4:** Bayorin, Spaulding, Malega, Andres, Kottke, Hudspeth, Miller, Reznik, Mack, McMurdo, Ambrose, Nesseldre, Newell, Hoskin. **Row 5:** Seranian, Karling, Jones, Ruddle, Terry, Philip, Thompson, Millerwise, Waite.

"Mother Is a Freshman"

"Mother Is A Freshman," a romantic comedy about college life, was presented by the June graduating class on November 19 and 20. The main feature of the play was a love triangle concerning the mother, a freshman, her daughter, a sophomore, and a male faculty member.

12B Play—Fall

Row 1: Barresi, Woods, Bogatinoff, Shaw, Smith. **Row 2:** Monnett, Bryant, Callaway, Wallace, Kendall, Kujala, B. Norris. **Row 3:** Uren, Stenzel, Woodward, Goodwin, Grant, Schleef, Chadwick, Juntunen, N. Norris, Reid. **Row 4:** Bloodworth, Martin, Cronovich, Aaron.

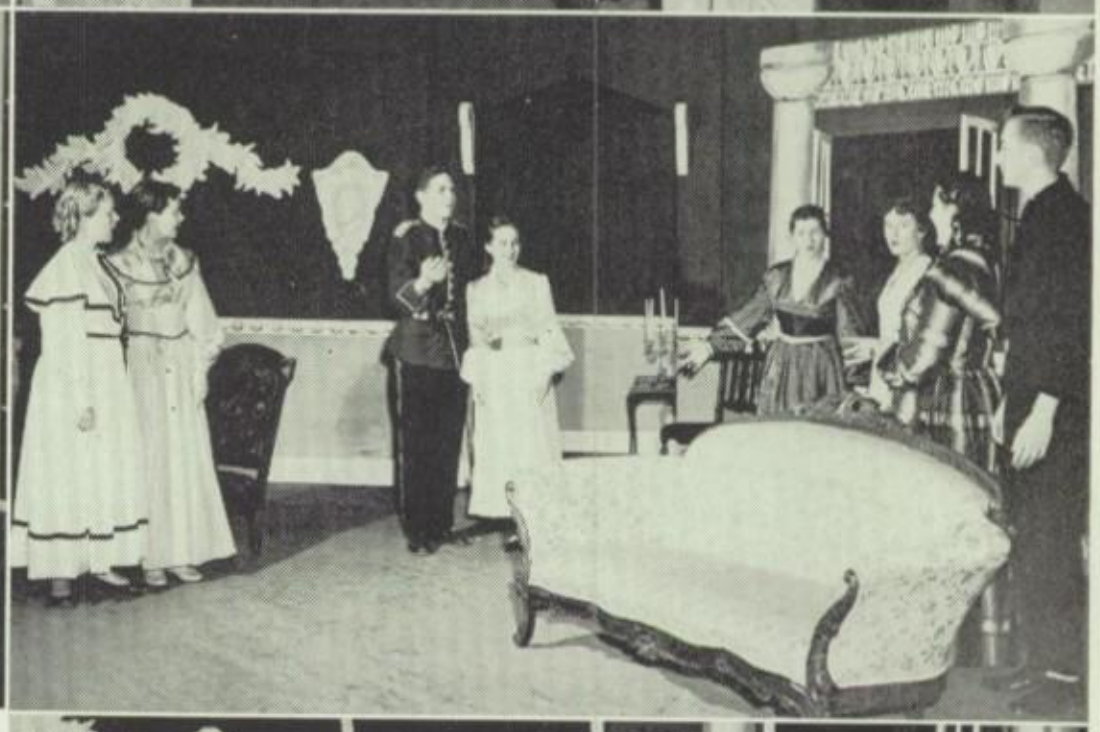

"Pride and Prejudice"

Carrying on the tradition set in past years, the 12B class presented "Pride and Prejudice" with a cast of talented players. This costume comedy will be remembered as a hilarious portrayal of human nature.

12B Play—Spring

Row 1: Arnold, Bradley, Segerlund, Oberlin, Jackson, Johnson. **Row 2:** Parshall, Bennett, Hammond, Townsend, Huff, Hanoian, Armstrong, Rogers. **Row 3:** Soderblom, DeVergilio, Adams, Howden, Scott, Carle, Green, Eliel. **Row 4:** VanArman, Blaz, Reeves, Gardner, Betts, Ewing. **Row 5:** McLaughlin, Fritz, Greene, Kolbe, Harris, Shelby, Westlake. **Row 6:** Barrett, Sumara, Syme, Bauss, Van de Sand, Yeager, Jacobi, Simpson.

A Orchestra

Row 1: Elvers, Geelhood, Endsley (Sec.), Miller (Pres.), Shafe (Director), Wilson (Vice-Pres.), Howard (Treas.), Rogins, Anderson. **Row 2:** Hogan, Slawson, Sourbeck, Bryant, Honoian, Brady, Confer, Marginean. **Row 3:** Cowles, Borgman, Bryant, James, Beal, Baker, Barthus, Keppen, Macina. **Row 4:** Eliel, Andersen, Maten, Kirchoff, Hanson, Smith, Studt, Sirola, Good, Guernsey.

A Band

Row 1: Smith, Furmaga, Hill (Treas.), Howard (Pres.), Shafe (Director), Valutis, (Vice-Pres.), Sirola (Sec.), Rogins, Beal. **Row 2:** Calkins, Forshee, Unger, Zoller, Wallace, Wells, Hanoian, Jones, Cowles, Chandler. **Row 3:** Vratny, DeWitt, Bickel, Reeves, Elvers, Yager, Riedlsperger, Weber, Drewek, Tymn. **Row 4:** Anderson, Good, Guernsey, Ferris, Mison, Colwell, Larson, Pavlik, Studt. **Row 5:** Maten, Grogan, Goidich, Rockwood, Sel, Kirchoff, Wilson, Mogridge, Hurlburt, Smith.

B Band

Row 1: Schwandt, Johanson, Ekstrom, Sheridon, Essex, Sourbeck, Brauer. **Row 2:** Murdoch, Clark, Bidelman, Magedman, Carley, Hird, Hawker, Moran, Shafe (Director). **Row 3:** Leonard, Way, Shahiman, Sautter, MacKenzie, Puska, W. Dall, Mills, Deese. **Row 4:** Stone, Catanzarite, Bunn, Fandrei, Christz, Schack, Sgro, Packman, Drothler, R. Dall.

Vocalettes

Row 1: Uren, MacLeod, Byers, Bradley, Comai, Stenglein, Sloan, Keller, McCally, Reid, Deadman, Wischow, Garn, Friedly, Mrs. Hutchins, Smith.

Music Festivals Feature . . .

Songs of adventure, romance, and the classics receive applause in the repertoire of Cooley's semi-annual concerts. Highest recognition is also due to two added features, the Vocalettes and the Dance Composition Group. The endeavors of both groups, which consist of girls extremely talented in the arts of singing and dancing, have made the musical events the two highlights of the year's activities.

Dance Composition

Row 1: Kennedy, Bennett, Houchins, Swanson, Coon (Pres.). **Row 2:** Hovey, Greene, Eggen, Le How, Callaway, Martin, Wells. **Row 3:** Bilto, Brennan, Bassett, Kirby, Renaldi, Padelskas, Wasmuth, Wheeler. **Row 4:** Bryant, Norris, Hammond, Hendricks, Broersma, Jackson, Hughes, Woods, Rogers.

Girls Glee

Row 1: Sapp, Gass, B. Adams, Spaseff, Campbell, Johnson, York, Brett. **Row 2:** Robinson (Director), Marks, Baughman, Hopton, Brick, C. Craig, King, Nelson, Sartore, Tetley, Hutchins (Accomp.). **Row 3:** Guerin, Wanhala, Wilson, Avis, Fiedler, Matt, Jones, Behnan, Lavern, Ward, Michker, Farsakian, Confer, Smith. **Row 4:** Wilson, Kirby, Bossow, Sohigian, Chadman, Franklin, Rose, M. Craig, Winn, Boersig, Tietz. **Row 5:** Aittama, Borgers, Bryan, Di Iulius, Mazer, Berry, Bev. Bulmer, Barb. Bulmer, Hunter, Hein, Starr, Cords. **Row 6:** J. Adams, Schunke, Abernethy, Lang, Robinson, Andres, Hawley, Hazel, Wildern, Gardner, Nycum, Selles, Phillips. **Row 7:** Dunnewind, Hoover, Black, McLauchlan, Lindquist, Hockley, Broessma, Bondy, Travis, Hall, Whelan, Merritt.

Boys Quartet

Knowles, Olesen, Bloomfield, Sorik

Boys Glee

(Alphabetical Order)
Rosser (accomp.), Adelsperber
Aittama, Avagian, Batchelor
Beattie, Beegan, Blomfield, Bor
gers, Bowers, Boylan, Bradshaw
Bramble, Brown, Buck, Butz
Carter, Case, Chadwick, Cook
Cooper, Cowan, Couyoumjian
Cramer, Crane, Dagastine, Davis
Downs, Dressell, Ecola, Enko
Erskine, Evins, Fike, Furlong
French, Gilbert, Gladden, Groty
Harris, Hawley, Henry, Hill, Hum
phreys, Hunt, Hutchinson, D. Jar
rett, R. Jarrett, Jewell, Kauf
man, Kimbrough, Knowles, Korona
Landback, Lane, Lepper, Lester
Leuchtenburg, Lilje, Magedman
Marsh, Maynard, McCarthy, Mc
Clung, Miller, Moldovan, Movhot
Neil, Oaks, Olesen, Parish, Par
bjerg, Pritchard, Reid, Rivera, Ro
man, Rutledge, Silk, Skevington
Slater, Smith, Sprik, Stedman
Stenborg, Strahan, Strang, Stucky
Syme, Townsend, Turner, Ullery
Vivian, Wallace, Watson, Weimer
Wellman, Welsh, West, Whetter
Whitney, Wickstrom, Wilkinson
Williamson, Wise, Woods, Zam
pardo, Zaremba, Zelner, Zuber
Zuck.

Choir

Row 1: Hammond, Cowan (Treas.), Uren (Sec.), Koerper (Director), Robinson (Director), Roser (Accomp.), MacLeod (Vice-Pres.), Olesen (Pres.), Bradley. **Row 2:** Moldovan, Le Hew, S. Rogers, P. Rogers, Bogatinoff, Shaw, Dyer, Weaver, Engel, Keller, Wischow, Hill. **Row 3:** Stucky, Stielau, Shelby, Tubbs, Reid, Chapman, Wasmuth, Clark, Shell, Sims, Kramer. **Row 4:** Wood, Black, Showers, Kirby, Wright, Stenglein, McCally, Byars, Whitman, Sweeney, Oberlin, Garrett. **Row 5:** Crane, Korona, Chadwick, Vivian, Wellman, Henry, Hutchinson, Humphreys, Turner, Beegen. **Row 6:** Cooper, Sprik, Hallamez, Leuchtenburg, Ullery, Townshend, Knowles, Whitney, Kimbrough, Cook, Ecola, Borgers.

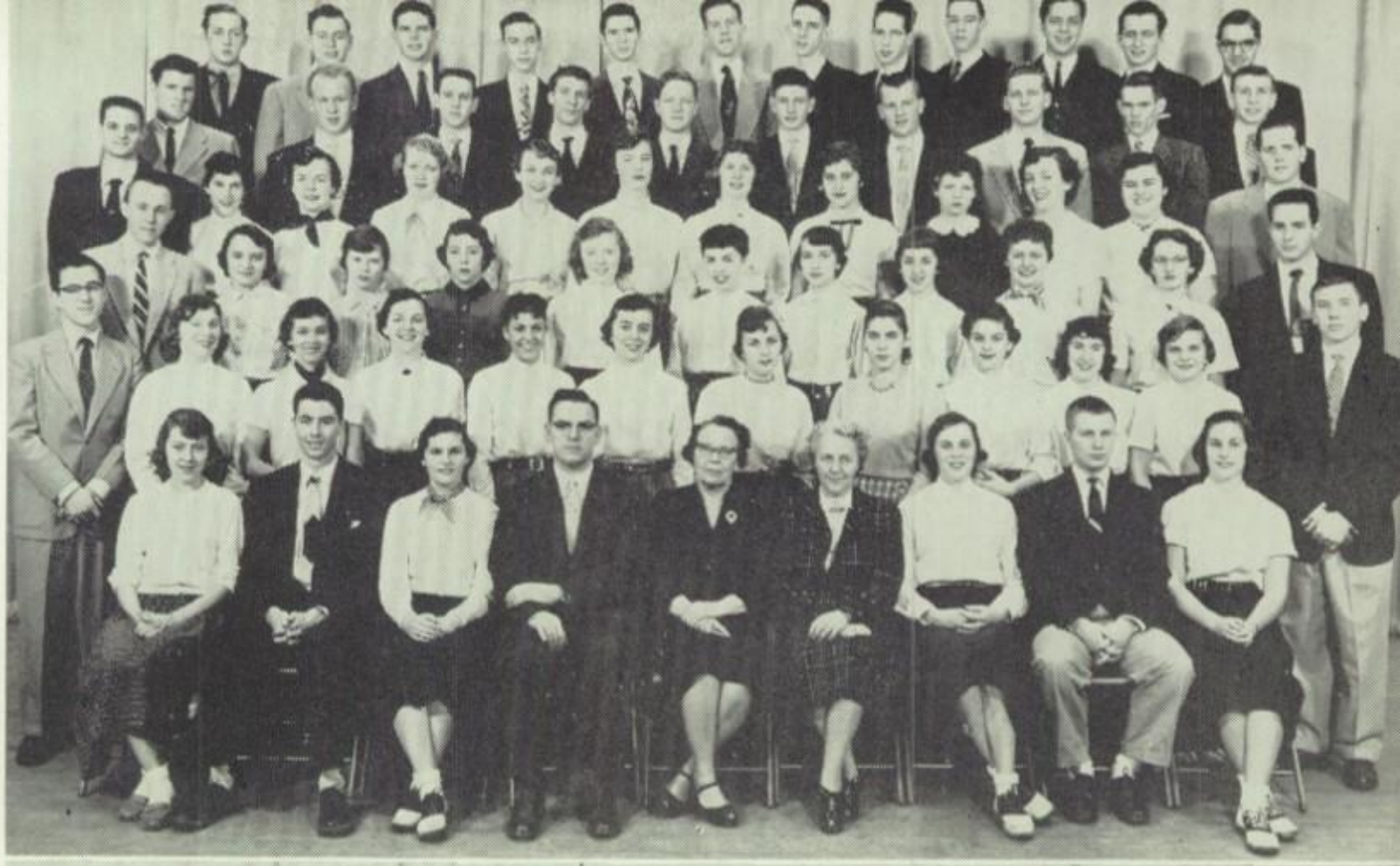

Choir

Row 1: Sloan, Simpson, Bittikofer, Robinson (Director), Koerper (Director), Hutchins (Accomp.), Masson, Brant, Koran. **Row 2:** Westlake, Greene, Friedly, Garn, Deadman, Willard, Winskill, Ginger, Guyman, Anderson, Richards. **Row 3:** Harris, Blomfield, Lane, Olesen, Bowers, Davis, Strang, Erskine, Strahan, Dressell. **Row 4:** Downs, Comai, McKenna, Mewhort, Wheeler, Foor, Olson, Guffin, McGarrie. **Row 5:** Zuck, Lilje, Wilkinson, Woods, Furlong, Marser, Enko, Stenborg, Watson, McClung. **Row 6:** Bottomley, McDonald, Smith, Fernandez, Kramer, Jaska, Troop, Buck, La Londe.

Ensemble

Row 1: Black, Showers, Foor, Koerper (Director), Hutchins (Accomp.), Wasmuth, Hammond, Shell, Bittikofer. **Row 2:** Anderson, Garn, Simpson, Sloan, Uren, Keller, Sims, Deadman, Greene, Guyman. **Row 3:** Reid, Downs, La Londe, Smith, Bradley, McGarrie, Troop, Kramer, McKenna, Wheeler, Comai. **Row 4:** Strang, Stenborg, Kirby, McCally, Stenglein, Byars, MacLeod, Bottomley, Bowers. **Row 5:** Olesen, Lane, Chadwick, Beegen, Crane, Halladay, Borgers, Stucky, Turner, Blomfield. **Row 6:** Marsle, Wood, Townsend, Ecola, Kimbrough, Cook, Jarrett, Cowan.

Highlighting . . .

SENIORS

January Graduates

Class Colors: Blue and Gold

Class Motto: "We Make a Living by What We Get; But We Make a Life by What We Give."

12B Officers: Schuster (Treas.), Brainer (Pres.), Wootten (Sec.). Not pictured: Fay (Vice-Pres).

12A Officers: Reid, (Treas.), Priest (Sec.), Dalton (Pres.), Wicklund (Vice-Pres.)

On January 28, 1954, Cooley's fiftieth graduating class completed four years of hard work and carefree fun. Some students chose to attend college, some to enter the business world, and some to join the armed forces. However, they all left behind them a fine school, one that is grateful for their efforts and achievements.

Peter Adams • ROTC Officer • ROTC Rifle Team • 12B Play Comm.
Sandra Alexander • Cardinal • Castellan • NHS • Vocalettes • 12B Play
Shirley Allen • Choir • Ensemble
Andrew Antishin • Baseball • Football • C Club

Gerald Armstead • Sec. Industrial Mechanics
Jack Armstrong • A Band
Elaine Arnold • Y-Teens Ex. Cab. • Sports Coun. • FNC • Radio Players
Jane Austin • Hall Guide • Y-Teens • Concerts

Roger Babock • NHS • Track • Cross Country • Hi-Y • C Club
Richard Ballard • NHS • Am. Radio Club • ROTC Officer
Peter Barbas • Varsity Basketball • C Club • Golf
Reba Bayne • Guide Capt. • Interhall Fencing

Pollyann Bayorin • NHS • Hockey • Intramural Basketball
George Beal • Hall Guide
Louise Bell • Span. Club • 12B Play Comm. • 12A Elec. Comm. • Y-Teens
Rex Bell • Ensemble • Choir • Hall Guide

Barbara Bennett • Choir • Y-Teens • Vogue Club • 12B Comm.
Arthur Berry • Golf Team Capt. • Hall Guide • C Club
Jack Berry • Guide Captain • Interhall Basketball
Richard Berweiler • Hall Guide

David Black • Choir • Hi-Y • Sports Council • Golf • Radio Club
Elaine Bojan • Hall Guide
Barbara Booth • Concert Organist • Choir • Ensemble • Vocalettes
Mary Borgers • Vocalettes • Choir • YCY • Hall Guide

Lyn Bourne • Concerts
Bernice Brainer • 12B Pres. • Pres. Stud. Coun. • 12B Play • Golf
James Brenner • Handicraft Exhibit
Allen Brooks • Tennis • Radio Club

Patricia Bunting • Concerts • Hall Guide • 12A Elec. Comm. • Y-Teens
Brian Burke • Eagle Hi-Y • Sports Coun. • 12B Elec. Comm.
William Burroughs • Hall Guide
Martha Campbell • Choir • Ensemble • Vocalettes

Charlotte Case • Vogue Club • Concerts • FNC 12B Play Comm.
Sharon Caswell • Ensemble • Choir • Vocalettes • Blue Y-Teens
Costa Charnas
Alan Chesnut

Tula Chronis • Blue Y-Teens • EHR • Vogue Club
John Clark • ROTC • Hall Guide
Robert Clark • Ensemble • Choir • 12B Play
James Clatworthy • NHS • Lincoln Hi-Y • Co-Capt. Swim • Sports Coun.

Robert Clindinning
Thomas Cole • ROTC
Richard Collins • Baseball • Swimming
Rex Conely • Lincoln Hi-Y • Football

Donald Crabtree • Football
James Crow • Eagle Hi-Y • Football • Track • Sports Coun.
Marion Daberkoe • Play Comm. • Vogue Club • Y-Teens • EHR • Guide
Roger Dalton • NHS • Hi-Y • Choir • 12B Play • Drama Club • Band

Edwin Danielson
Sheldon Davis
Kay Dawson • Vogue Club • Y-Teens • Hall Guide
Lili Ann Dawson • Vogue Club • Horizons • 12B Play Comm.

Mary Dearhamer • Hall Guide
Ronald DeCamillo • Hall Guide
Edna Dickinson • Cardinal • NHS • Span. Club • Y-Teens
June Drinkard • 12B Election Comm. • Play Comm. • Senior Glee

Paul Eagle
Robert Ehrlich • NHS • 12B Play • Dram. Club • VCY
Fred Essig
Betty Jo Evans • Vice Pres. Tri Y-Teens • Choir • Y-Teen Cab.

Barbara Everitt • Y-Teens
William Floyd • 12B Play Comm.
David Flynn • Baseball Team
Anthony Fonte • NHS • Football • Track • C Club

Karen Fraser
Ella Mae Fredrickson • VCY • Senior Glee
Henry Freudenberg
Sarah Fulford • NHS • 12B Play • 12B Comm. • Senior Glee

Hugh Gardner • Swim Team • C Club • 12B Election Comm.
Lorraine Gast • Interhall Basketball
John Gee • Track • C Club • Choir • 4th R Club
John Gibson • Football

Michael Gimotty • Basketball • Pres. Lincoln Hi-Y • Treas. C Club
Richard Ginger • Ensemble • Choir
Gordon Grant • Football
Mildred Green • NHS • 12B Play • Vogue Club • Horizon Club

Max Greenspon
Richard Griffith • Stage Crew
Thomas Grove • NHS • 12B Play • Art Club • Stage Crew
Barbara Hague • Vogue Club • 12B Committee

Audrey Hatfield
Betty Heikka
Shirley Hicks • EHR Club
James Hindy

Richard Hogg • Lincoln Hi-Y • Baseball
Paul Holcomb
Donald Hothem
Sandra Howard • Hall Guide

John Hushen
Arlene Jivelegian • 12B Play • 12B Comm. • Choir • Blue Y-Teens
Floyd Johnsen • Football
Nancy Johnson • Elec. Comm. • Commencement Committee

Shirley Johnson • White Y-Teens
Irene Jones • Y-Teens
James Kangas
Peter Karinen • Tennis • A Band • Cross Country • Eagle Hi-Y

Gertrude Karlson • VCY Club
Shirley Kehres
Barbara Keillor • Choir
Keith Kennedy

Annette Kepshire • Election Comm.
Robert Kiefiuk • Football
Marilyn Kivi
Sonja Kleppe

Marian Kovach • FNC • Hall Guide
Barbara Kummer • Choir
Kenneth Kvamme
Beverly Latimer

Richard Leeson
Ronald Lessard
William Lester • Football • Choir • Basketball
James Liedel

Jean Lindroth
Evelyn Loeffler • 12B Play • Election Committee
Phyllis Long
Lois McConnell • FNC

James McCoul • Choir • Ensemble
Louise McCrae • Horizons • Intra. Swimming • VCY
Claudia McDonald • Hall Guide • VCY • 4th R Club
Genevieve McDonald • Cardinal • FTA • NHS

Patricia McInteer
Beverly McQuiston
Loraine MacDonald • Sr. Glee • Vogue Club
Sharon MacRae

Virginia Mackey
Donald Madison • Radio Club • Treas. VCY
Gerald Magen
Marilyn Manley • Y-Teens • 12B Committee

Laura Marovich
Mirabel Martin • 12B Play Comm. • Triangle Y-Teens
Donald Massa
Forbes Mathieson

Margaret Meldrum
William Milan • Golf • Track • Swim • 12B Play
Leland Miller
Theodore Mills • Ensemble • Choir • ROTC

Charles Mitchell • ROTC Rifle Team • ROTC Officer • Radio Club
Georgiana Monroe • Hall Guide • 12B Committee
Suzanne Murphy
Bernadine Nardone

Barbara Oblak • NHS • Sr. Glee • Student Council
William Orrick
Duane Palmer
Gus Pappas

Arthur Perkins • Reserve Football • ROTC
Blanche Perkins
Sharon Priest • NHS • Sports Coun. • Pres. Y-Teens • Co-Ed. Castellan
Jack Quigley

Audrey Rayfied
Ronald Reid • NHS • 12B Play • Hall Guide • 12A Treas.
Clyde Replogle • 4th R Club • Elect. Comm. • Play Comm.
Donald Reschke

Harvey Reynolds
Jordan Ristich
Charles Robertson
Thomas Rockwood

Marcia Roth • 12B Play Comm. • Hall Guide
Robin Rothman • Hockey • Cardinal • NHS
Joan Rouch • Art Club • Vogue Club
Nando Sancricca

Donna Jean Sanders • NHS • Vogue Club • Drama Club • Cheerleader
Eugene Schuster • NHS • 12B Treas. • 12B Play • Hi-Y • Drama Club
Carol Scott
Dorothy Shallenberger • NHS • Art Club • 12B Comm.

aniel Siefman
ileen Simons
hirley Sinclair • NHS • VCY • FTA • Ensemble • Vocalettes
eneva Sine • Cooley Cooking Club

andra Sisson
len Skolnick • 12B Elec. Comm. • 12B Play Comm.
aul Smith
m Smith • Swim Team • Choir • Ensemble • Eagle Hi-Y

wrence Smith
alter Sorensen
ancy Spearman
olleen Stalker

arilyn Stevenson
y Stewart
nneth Stewart • Swim Team • Lincoln Hi-Y • C Club
arren Stewart • Eagle Hi-Y • French Club

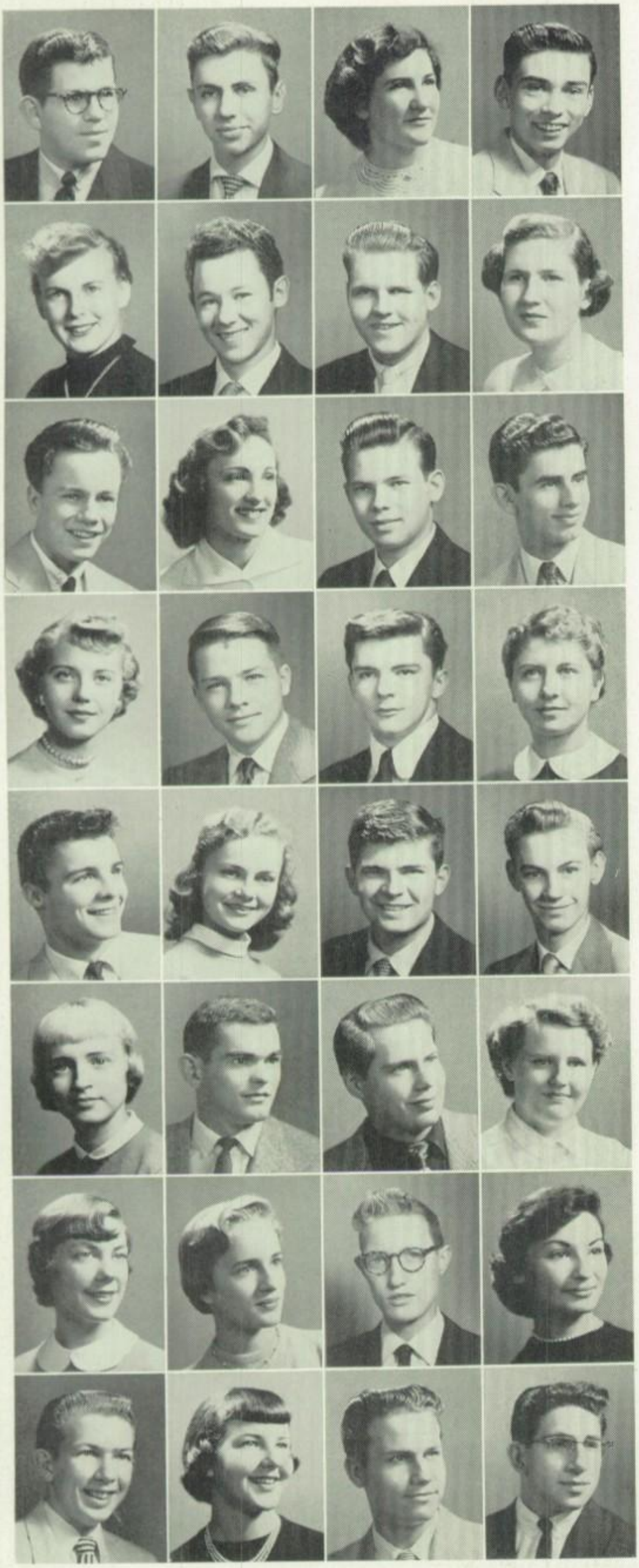

William Stortors • Pres. Eagle Hi-Y • Sports Coun. • Ensemble • Choir
Thomas Stowe
Joyce Stucky • VCY
Richard Suski

Joyce Swanson
Alfred Tartaglia
James Teeples
Shirley Ann Thompson

James Thomson
Mildred Titus • Concerts • Office Work • Dance
Gordon Troyanek • ROTC
Frank Varlamos

Marlene Vicusic • Choir • Concerts
Charles Voelker • NHS • Football • Black Hi-Y • Play Comm.
Richard Walker
Joan Wanamaker • Choir • Ensemble • Hockey • Y-Teens • 12B Play

James Westmoreland • Freshman Football • Swim • A Band
Sandra Wicklund • NHS • Cardinal • Stud. Coun. • Vogue • Play
Fred Wilkinson • Pres. Cardinal Hi-Y • Sports Coun. • Art Club
Anthony Williams • NHS • Eagle Hi-Y • Play • Sports Coun.

Joyce Wilson • 12B Play • Sports Coun. • Vogue Club • Choir
Leonard Winzer • Golf • C Club • 4th R Club
Jack Wivo • Stud. Mgr. Swim • Basketball • Baseball • C Club
Rita Wolofski

Mary Jane Woolner • NHS • Vogue Club • Choir • Ensemble • Danc
Sandra Wootten • NHS • 12B Sec. • Play • Castellan • Vogue Club
Albert Young
Arline Zaft • Ensemble • Choir

Elden Zang • Span. Club • 12B Elec. Comm. • 12B Comm. Ch.
Martha Zeits • NHS • Vogue Club • Play • Sports Coun. • Y-Teens
Ronald Zemnick • 12B Comm.
Sarkis Zenobian • Football • C Club • Black Hi-Y

January Seniors Without Pictures

George Davey
Raymond Germain
Laurence Gillies
Harlan Guenthardt
Jack Sinsel
Pete Towell

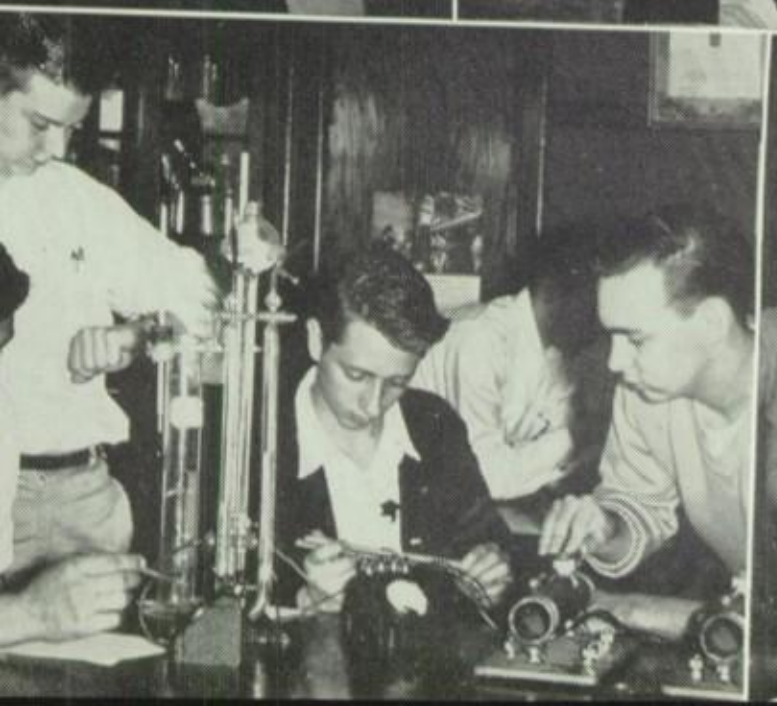

The fun has just begun . . .

June Graduates

Colors: Sky Blue and Navy Blue.

Motto: "Keep your eyes on the stars and your feet on the ground."

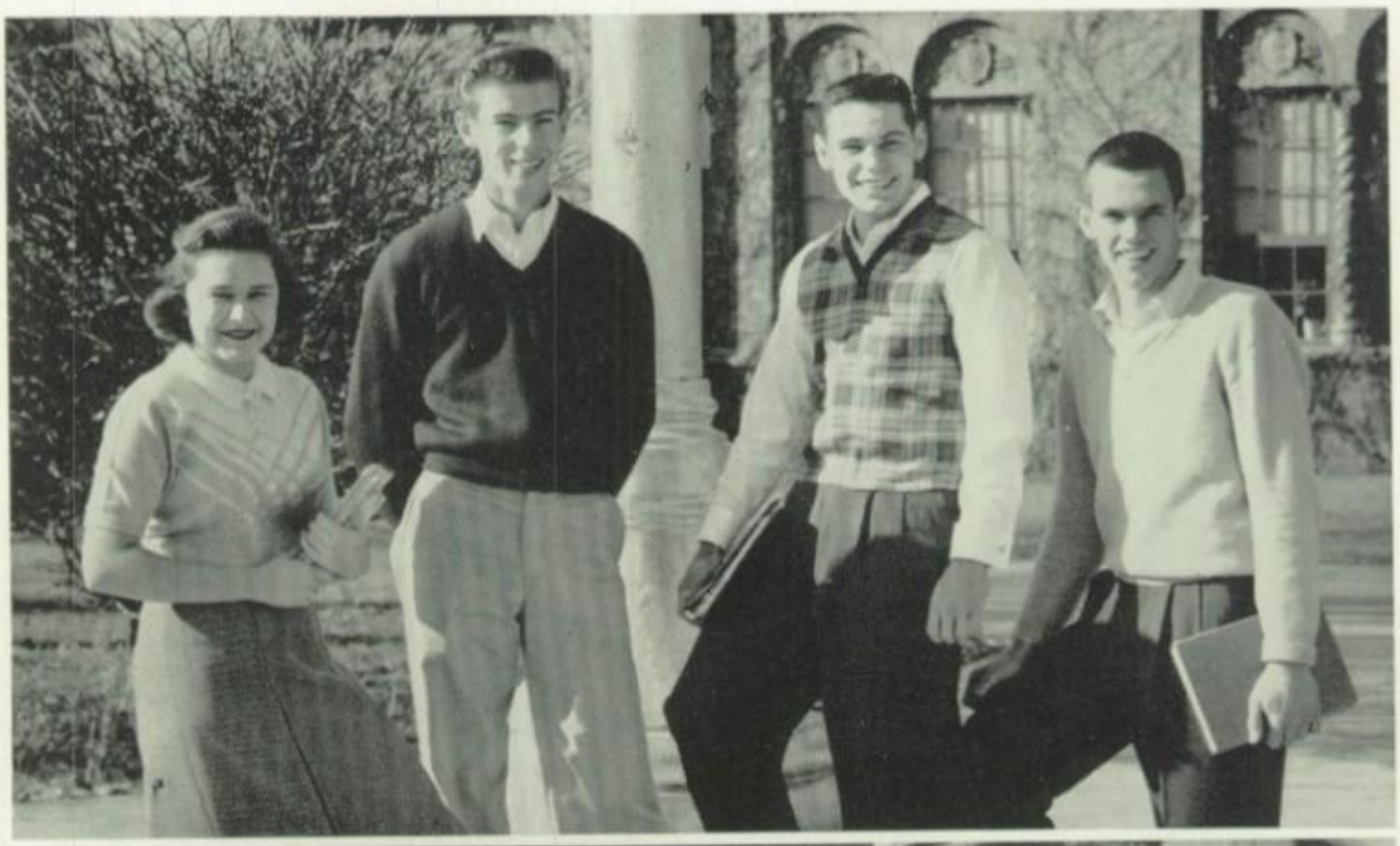

12B Officers: Bryant (Sec.), Matousek (Vice-Pres.), Bremner (Treas.), Turner (Pres.)

12A Officers: Callaway (Vice-Pres.), Davey (Pres.), Hinkle (Treas.), Baker (Sec.)

Amid an elaborate array of balloons, ingenious posters, and over-sized stuffed animals, the nominees for 12A officers waged a vigorous campaign for the coveted posts. Through a special assembly for the 12A's in which nomination speeches were made, the voters learned of the special qualifications of each person running for office. After the primary election the field of candidates was narrowed down to two nominees for each office.

William Aaron • NHS • 12B Play • Cardinal Hi-Y • Golf Team • C Club
Carol Ackerman • Vogue Club • Intramural Fencing
Beverly Adams • Sr. Glee • Blue Y-Teens
Betty Ann Allen

Kenneth Allen
Barbara Allett
Ray Alverson
Suzanne Ambrose • NHS • Elec. Comm. • Art Club • Triangle Y-Teens

Barbara Anderson • White Y-Teens
Mary Andres • Vogue Club • Art Club • Sr. Glee
Gerald Andrews • 3rd Prize Art Talent Contest
William Arbanas

Frances Ariff
Patricia Arthur
Duane Aslyn • VCY
Gary Atcheson

Jeanette Austin • GAA • Tennis Team
Joan Baker • NHS • Castellan • 12A Sec. • Swim • Basketball
Richard Baker • Track • C Club • Lincoln Hi-Y • ROTC
Edward Ball

Fred Ballantine
Carrie Barresi • 12B Play • FNC
Donna Bassett • Y-Teens • Dance Comp. • Air Raid • Sr. Glee
Daniel Batchelor • Sr. Glee • ROTC

Barbara Beck • Concerts
Robert Beck
Robert Beegan • Ensemble • Choir
Donald Beitel

Charles Bellmore
Eugene Belttari
Richard Bettelon
Alfred Bileti

Donald Billington
Jack Bills
Ann Bissonette • NHS • Cardinal • Vogue Officer • 12B Comm.
Helen Black • Ensemble • Choir • Blue Y-Teens • Horizons

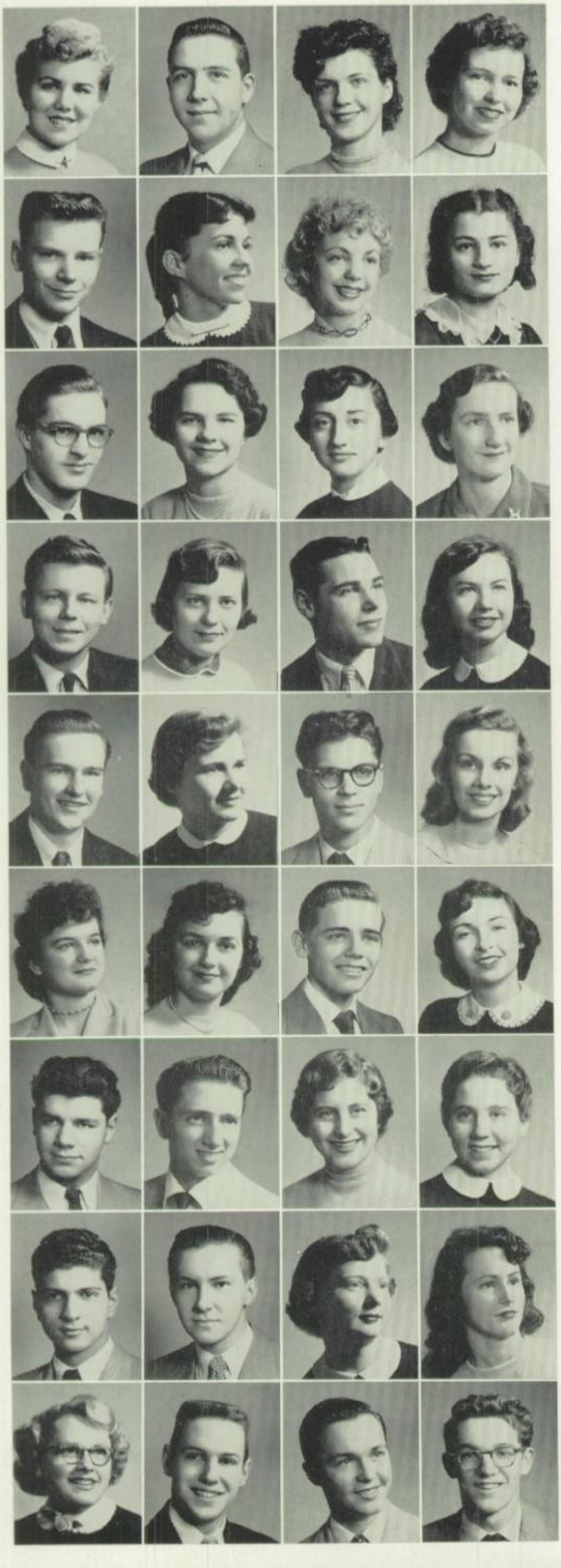

Helen Bliss • Blue Y-Teens
George Bloodworth • NHS • 12B Play • Hi-Y • See-Hear
Beatrice Blosser
Margo Blyth

Ernest Bode
Svetla Bogatinoff • Vogue Club • FNC • 12B Play • Y-Teens
Deneese Bordner
Lilia Boreisis

Ronald Borgers • Ensemble • Choir • VCY • Sr. Glee • Am. Radio
Elizabeth Borgman • A Orch. • See-Hear • NHS • GAA • Y-Teens
Isabelle Boshnakian • Hall Guide • Concerts
Marcia Bottomley • NHS • Ensemble • Choir • GAA • Tennis

Neil Bowers • NHS • Ensemble • Choir • VCY • Hall Guide
Donna Brant • GAA • Y-Teens • Choir • Golf Team • Sr. Glee
Frederick Bremner • Pres. VCY • 12B Treas. • Track • Football
Nancy Brennan • Dance Comp. • Vogue Club

William Brozik
Carolyn Bryant • 12B Sec. • 12B Play • NHS • Vogue Club • Dance
Arthur Bucht • Football
Joann Buck • VCY

Barbara Bulmer • Senior Glee
Beverly Bulmer
Clark Burkhart
Barbara Burns • Basketball • Hockey • GAA • Y-Teens • Art Clu

Norman Buskin • ROTC Officer • ROTC Rifle Team
Joel Bussell • Track • Cross Country • Sgt. at Arms C Club
Jo Elna Byars • Choir • Ensemble • Vocalettes • Triangle Y-Teens
Joan Callaway • See-Hear • 12A Vice Pres. • Cardinal • NHS

Roger Calo
Kaye Capstick • ROTC
Marilyn Carr
Carol Catchpole • Triangle Y-Teens

Sharon Catlin
Wendell Chadwick • NHS • Cardinal Hi-Y • See-Hear • 12B Pl
George Chamberlain
John Chamberlain • Track • C Club

Joy Christensen • White Y-Teens • FTA
Anthony Ciaravino
Elsie Clapham
Dale Clark

Barbara Clavet • Cheerleader • Sports Council • 12B Play Comm.
Theresamary Clifford
Susan Coddington • NHS • Cheerleader • Sports Council • Y-Teens
Karen Collins • Senior Glee

Temple Collins • VCY
Elizabeth Colvin • A Orchestra
William Cook • Choir • Ensemble
Keith Cooper • Choir

Maureen Corbin
Rosemarie Courts
Robert Cowan • VCY • Basketball • NHS • Ensemble • C Club
Carolyn Craig

Thomas Crane • Choir • Ensemble
Donald Cronovich • 12B Play • Senior Glee • Choir • A Orch.
James Curtiss
Hazel Dahms

George Daniels • Cardinal Hi-Y
Horace D'Arca
Nancy Dasher • GAA • Basketball • Field Hockey • Library Staff
David Davey • 12A President • NHS

Betty Davis
Joan Davis
Kathleen Davis • Cardinal Staff • Y-Teens • 12B Play Comm.
Kenneth Deacon

Donald DeCamillo • Hall Guide
Doris DeGuerre • Blue Y-Teens • Swim Team • Hall Guide
Alice Des Autels
Betty Downs • Choir • Ensemble

Keith Dressell • Choir
Joan Dunmyer • Triangle Y-Teens • Library Staff • Ellen H. Richards
Mary Jean Dunmyer • Hall Guide • Library Staff • Ellen H. Richards
Philip Dutton

Sandra Dyer • Choir
Barbara Eastman • Hall Guide
Janet Econom
Jack Edick • Math Club

Dorothy Eismin
Wilbur Emerson
Nancy Endsley • See-Hear • Orchestra
Charles Engel • Amateur Radio Club

Gerald Ernst • Golf Team
James Essex
Norman Fehrenbach • Hall Guide • Football
Doris Feindel • VCY • Library Staff

Arlene Fernandez • Choir • Dramatics Club • VCY • Y-Teens
Robert Field • Lincoln Hi-Y • Football • Track
Cass Fifelski
Gerald Fitzgerald • Radio Club • Stage Hand

Shirley Foor • Ensemble • Choir • Concerts • Hall Guide • VCY
Nancy Ford • Library Staff
Carol Forsyth
Claudia Fourne

Margaret Franklin • Horizons • Sr. Glee • VCY • Concerts
Alice Fredrickson • Cardinal
Kay Freel • Hall Guide • Triangle Y-Teens
Lawrence French • Orchestra • Senior Glee

Audrey Frickel • Cardinal • Y-Teens • Drama Club • 12B Play Com
Beverly Friedly
Kenneth Fruik
Mary Galea • Library Staff • Hall Guide

Phyllis Gardner • Vogue Club • Blue Y-Teens • 12B Play
Kathleen Garn • Choir • Ensemble • Vocalettes
Arthur Garside
Mary Gavin

Diane Gehrke • Art Club • VCY
Patricia Genshaw • Vogue Club • Y-Teens • Dance Comp.
Sharon Gies • Triangle Y-Teens • EHR Club • 4th R Club
Georgianna Ginger • Y-Teen Cabinet • Vogue Club • Choir • FTA

JoAnn Gingrich • Hall Guide
Shelby Glomski
Andrew Goidich • A Band • Cardinal Hi-Y
Gordon Goodwin • NHS • See-Hear • Cardinal Hi-Y • Tennis

Shirley Gottlieb • Hall Guide
Barbara Grabenstein • Triangle Y-Teens
William Grant • 12B Play • Student Council • Track
Robert Greer • Cardinal Hi-Y • Track • C Club • Football

Peter Grosso
Beverley Grougan
Nancy Guffin • Choir
James Guiles • Varsity Football • C Club

Mollie Guyman • Ensemble • Choir • Sr. Glee • Hall Guide
Susan Haar
Doris Hahn
Jacqueline Hale

Sharlene Hall • Sr. Glee • Hall Guide • Library Staff
Sally Hamilton • Hall Guide
Mary Hamlin • Majorette
Mary Hanko

James Hanosh • Basketball
Alexander Hardie • Basketball • Tennis • Black Hi-Y • Sports Coun.
Joyce Harper • Hall Guide • Y-Teens
Ronald Harrington • Ensemble • 12B Play

Lois Hastings • Spanish Club
Marilyn Hazel • FNC
Joan Heffron
Georgette Heflin • Dramatics Club • Blue Y-Teens • VCY

Jacqueline Heilman • Hall Guide
Charlotte Hemphill
Thomas Hendricks
James Henwood

Arlene Herbon • Hall Guide
Dee Hickey • Basketball • Swim • Sec. White Y-Teens
David Hicks • VCY
Wesley Hinkle • NHS • C Club • Lincoln Hi-Y • Stud. Coun.

Suzanne Hinkley • NHS • See-Hear • Treas. Ars Artis • FNC
Donald Hirschfield
Donald Hoge • Football • C Club
Nancy Hoge • Triangle Y-Teens • VCY

Judy Holmquist • NHS • Cardinal • See-Hear • Pres. Drama Club
Betty Hoover • VCY • Triangle Y-Teens
Carole Hopton • FNC
Howard Housman

Joseph Howard • A Band • A Orchestra
Nancy Hudspeth • Vogue Club • Art Club
Robert Humphreys • Student Coun. • Choir • VCY • Cardinal • NHS
James Hutchinson • Lincoln Hi-Y • 12B Elec. Comm.

Richard Hutchinson • Pres. Cardinal Hi-Y • Sports Coun. • Choir
Helen Iannello • EHR • Hall Guide
Robert Jacobi • Tennis • Cardinal Hi-Y • Stage Crew
Marilyn James • Sec. NHS • Co-Ed. Castellan • Pres. GAA • Tennis

Gail Jaska • Choir • Concerts
Marcia Jones • Blue Y-Teens • Hall Guide
Jeannette Juntunen • 12B Play • Sec. VCY • White Y-Teens
Richard Kautz • C Club • Varsity Football • Track

Samuel Kazanjian
Nancy Kendall • 12B Play • Y-Teens • FTA
Grace Kennedy • Y-Teens • Hall Guide • Cooking Club • Sr. Glee
Margaret Kenney

Thomas Kimbrough • Ensemble • Choir • VCY
Constance Kirby • Choir • Ensemble • Dance Comp. • Vocalettes
Sherry Kirby • Senior Glee • Triangle Y-Teens
Harvey Kirchoff • A Orchestra • A Band • Drum Major

Nancy Jo Klinger • Vogue Club • Hall Guide
Patricia Koran • Choir • Senior Glee • Y-Teens • Hall Guide
Donald Korona • Football • C Club • Choir
Louise Kujala • 12B Play • Y-Teens

Geraldine Kulle
Sylvia Kurnick
William La Ferle
Carol La Londe • Choir • Ensemble

William Lane
Christina Lang • Senior Glee • Triangle Y-Teens
Peter Lanni
Carol Larzelere • Ars Artis Gratia

Larry Lavercombe • NHS • Basketball • Sports Coun. • Hi-Y
Veva Lavern • Senior Glee
Patricia Legowsky • Vogue Club • Horizons
Patricia Lemon

Thomas Lincicome
Jane Lindquist • NHS • Spanish Club • White Y-Teens
Jean Loehr
Jessica Loehr

Roger Long
Charles Lovell
James Lowden
Frank Lusebrink

William MacDonald
Warren MacDuff
Gerald MacEachern
Dorothy MacLeod • Y-Teens • Sports Coun. • Vocalettes • Ensemble

Dunina MacLeod • French Club • FTA • Blue Y-Teens • GAA
Margaret MacLeod
Marsha McCally • Vocalettes • Horizons • Vogue Club • Ensemble
Lynn McDonald • NHS • Basketball • Tennis • Choir • GAA • Y-Teens

Sally McDonald
Ruth McGarrie • Ensemble • Choir • VCY
Thomas McGinlay
William McInviney

Paul McKay
Joan McKinney • Intramural Basketball • Blue Y-Teens
Glenda McLaren • Y-Teens • 4th R Club • GAA • Jovians • Basketball
Barbara McMurdo • Art Club • Y-Teens

Nicholas Madias • Baseball Team • C Club
Joyce Maitre • Blue Y-Teens
Todd Malcolm • Hall Guide
Shirley Malega • Sports Coun. • Blue Y-Teens • Art Club • Horizons

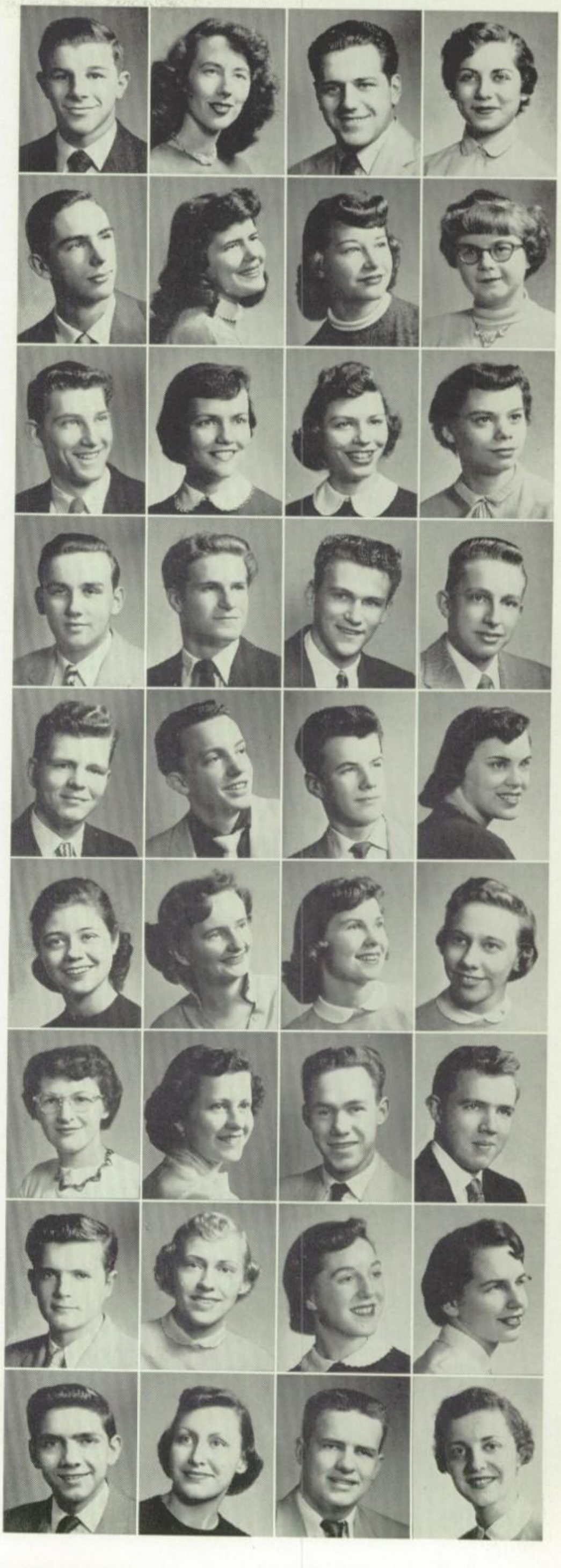

Jerry Maloney • Hall Guide • Reserve Football • Air Raid Corps
Joyce Manchester • NHS • Pres. Spanish Club
Sylvia Marginean • NHS • A Orchestra • Ensemble • FTA • Jovians
Inez Marks • Y-Teens • Spanish Club • Current Affairs Club • Sr. Glee

John Martin • 12B Play • Hi-Y • Sports Council • VCY
Joseph Martin
Nancy Martin • Vogue Club • Dance Comp. • Senior Glee
Shirley Martin • Blue Y-Teens

William Matheson
Stephen Matousek • NHS • 12B Vice Pres. • Hi-Y • Math Club
Barbara Matt • Senior Glee • Triangle Y-Teens
Marsha Matthews

Jean Matz
Laverne Mayfield
Sharon Meisel
Eugene Metsker • Treas. Math Club • Sports Council

Sanford Michel
Josephine Michker • VCY • Senior Glee
Elizabeth Mieras • Tennis Team
Orie Milazzo • Varsity Football • Track • C Club

Carol Miles
Carol Miller
Donald Miller • Pres. A Orchestra • Lincoln Hi-Y • 12B Elec. Comm.
Georgia Miller

David Mills • Vice Pres. Math Club • Sports Council
Jeanne Missett • Vogue Club • Hall Guide • Concerts
Maurice Mogridge • Amateur Radio Club • A Band
Thomas Moline

Virginia Monnett • 12B Play • See-Hear • Y-Teens • Drama Club • FNC
Patricia Montgomery
Ann Moon • Jr. Radio Players • Y-Teens • Horizons • SRP
Marilyn Moore

Christine Morrison • White Y-Teens
Moreen Mortzfield
Nancy Murphy • Triangle Y-Teens • Concerts
Charles Nagle

Robert Neideck
Mary Lou Neu • FTA • White Y-Teens
Barbara Newell • Art Club
Valerie Newton

Janet Nold
Barbara Norris • 12B Play • Vogue Club • Drama Club • Dance Comp.
Noreen Norris • NHS • Y-Teens • Cardinal • 12B Play • Drama Club
Dorothy Nowik

June O'Beirne
Shirley Olsen
Linnea Olson • Choir
Joyce Orr

Dorothy Orrin • Hall Guide
Patricia Osen
Barry Owen
Donna Padelskas

Felix Padula
Philip Padula
Robert Paklaian
Louise Palarchio

Mary Palarchio • Current Events Club
Judith Pasanen
Robert Passkiewicz
Douglas Paul • Hi-Y • Sports Coun. • Basketball • Football Sr. Mgr.

Raymond Paver
Robert Pepper
Judy Peterson • Air Raid
Carol Pezvanis • Vogue Club • Blue Y-Teens • Pres. Art Club

Gerald Phillips
Martin Pitek • Track
Walter Pivetta
Douglas Plom • Track • C Club • Cross Country

Byron Pond • Stage Crew • 12A Elec. Comm.
Anita Popiel • Concerts
Virginia Potter
Margaret Potts

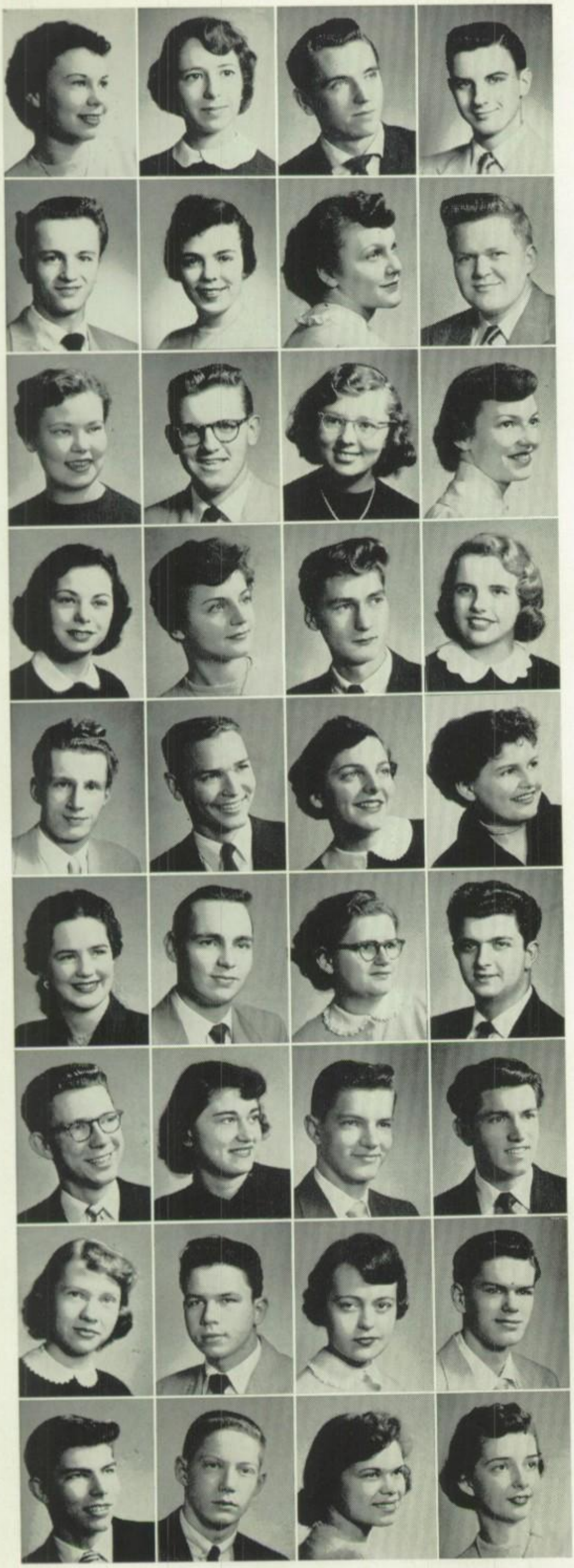

Frances Powell
Jane Powers • FTA • White Y-Teens • Fencing Team • VCY • Concerts
Philip Powers • Stage Crew
Lawrence Prichard

William Priemer • Tennis • C Club
Judy Profit
Lillian Prohaska
Paul Pulkkinen • Varsity Football • C Club

Ellen Purser • 4th R Club
Lawrence Radzville • Hi-Y • C Club • Sports Coun. • Varsity Football
Audrey Reid • VCY • Vocalettes • 12B Play • Ensemble • Choir
Mary Reinholz • White Y-Teens • 12B Elec. Comm.

Patricia Renaldi • Basketball • Dance Comp.
Sally Richards
Gerald Ristau
Diane Robinson • Y-Teens • 12B Play Comm. • Senior Glee

Ronald Robinson
Phillip Rockwood • Football • Track • Black Hi-Y • A Band • C Club
Patricia Rogers • Choir • Y-Teens • FTA • French Club • Swim Team
Karelyn Romanzi • Y-Teens • FNC

Glenda Ross • NHS • Vogue Club • Drama Club • Cardinal
Richard Ross • NHS • Pres. Eagle Hi-Y • Radio Club • Sports Council
Louise Rye • Fencing Team
John Sacco

Gerald Salyers
Dolores Sartore • Senior Glee
Robert Schang
Richard Schell

Clara Jane Schleef • Cardinal • See-Hear • NHS • Choir • 12B Play
Theodore Schmalzried
Carol Schroeder • Dance Comp.
Donald Schultz

Robert Schultz
Wolfgang Schunter • Pres. NHS • Cardinal • Hi-Y • Track • C Club
Beverly Scofield
Virginia Selle • Vogue Club

Joyce Shaw • Cardinal • 12B Play • NHS • Vogue Club • Choir • FNC
Carol Shoup
Ronald Siefman
Joanne Simpson • Triangle Y-Teens

Mildred Sims • Ensemble • Choir • Triangle Y-Teens
Ila Sloan • Cardinal • See-Hear • NHS • Ensemble • Choir • FTA
Beverly Smith • Ensemble • Vocalettes • A Band • 12B Play
Lillian Smith • Choir

Martha Smith • Majorette • Pres. Vogue Club • Sports Council
Anjel Sohigian • Vogue Club • Sports Coun. • Concerts • Y-Teens
John Sommers • Capt. Football • Pres. C Club • Hi-Y • Basketball
Jack Sorwick • A Band

Rose Marie Sountas • Vogue Club • Sports Coun. • Y-Teens • Concerts
Sarah Spaulding • Art Club • 12B Play Committee
Glenn Speck
Martha Sposita

Donald Stanley
Daneen Stark • FNC
Susan Stenglein • Ensemble • Vocalettes • Radio Players • Choir
Harry Stenzel • 12B Play

Barbara Stielau • Choir • NHS • Swim Team • Horizons • Jovians
Robert Stilson
Jack Stinson
Patricia Stoddard • Exchange Editor Cardinal • Art Club • VCY

Lawrence Stone
Ellen Sullivan
David Sutherland
Sharon Sweeney • Ars Artis • Y-Teens • Drama Club • FTA • Jovians

Gladys Szalma
Barbara Szalwinski • GAA • Fencing Team • Hockey • 4th R Club
Nancy Szegi Best Wishes
Nancy Tackaberry

Guido Tartaglia
George Tavoularis
Kenneth Taylor • Art Club
Patricia Taylor

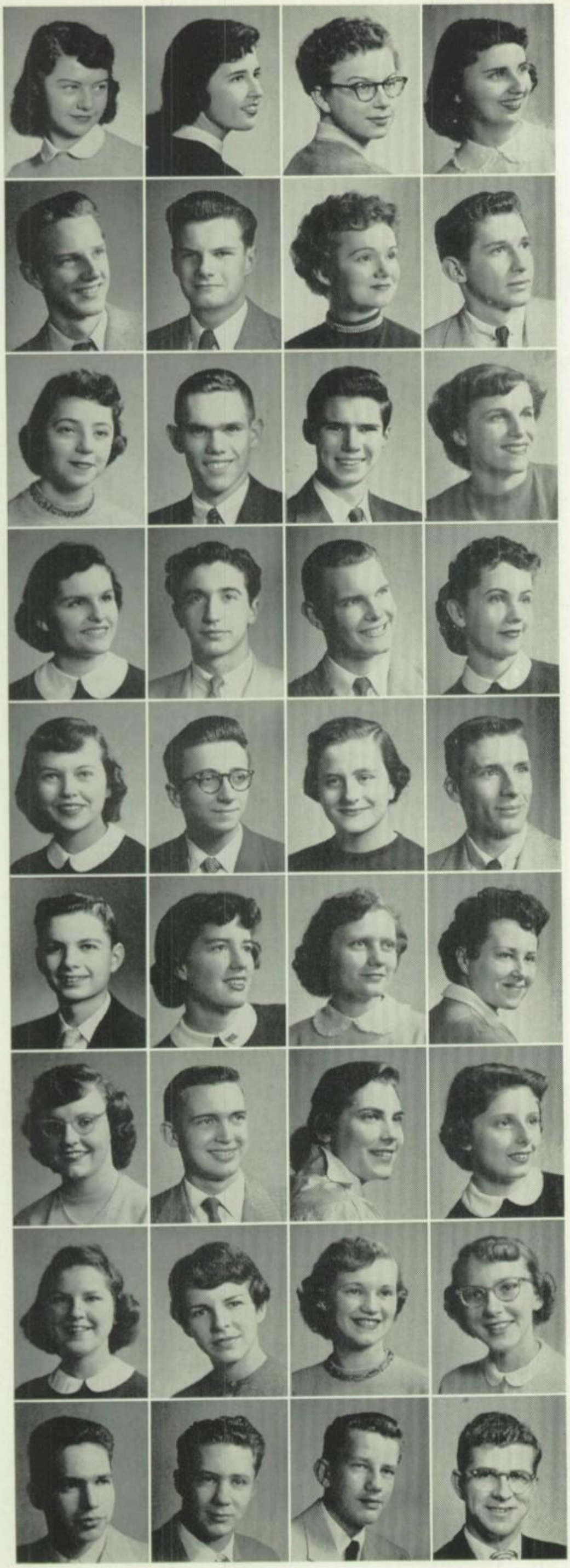

Kay Tetley • Senior Glee • Triangle Y-Teens
Betty Thompson • NHS • Cardinal • See-Hear • FTA • Y-Teens • SRP
Phyllis Tolpa
Marilyn Torgerson • 12B Play Comm. • Hall Guide • SRP

Donald Trafford
Richard Treglowne • ROTC Rifle Team • ROTC Drill Team
Jacqueline Tripp
Charles Trott • C Club • Sports Coun. • Hi-Y • Track • Cross Country

Gail Tubbs • Choir • Vogue Club • FNC
Charles Turner • Pres. Stud. Coun. • 12B Pres. • NHS • Basketball
Robert Ullery • VCY • Choir
Margaret Updike • Field Hockey • GAA • St. Mgr. Basketball

Dorothy Uren • NHS • Cardinal • See-Hear • GAA • Vocalettes
Ronald Valutis • NHS • VCY • A Band
Gary Vance
Patrica Van Dusen • Art Club

Marilyn Verkerke • Interhall Swim • Interhall Basketball
Michael Vintzel • Cardinal • Spanish Club • Hi-Y • Sports Coun.
Vivian Vintzel • Ed-in-Chief Cardinal • NHS • Pres. FTA • Y-Teens
Jack Vivian • Hi-Y • Capt. Cross Country • Sports Council • Track

James Vratny • A Band
Sylvia Wallace • Co-Ed Castellan • NHS • Pres. Y-Teens • Fencing
Joanne Wanhala • FTA • Blue Y-Teens • Senior Glee
Arlene Ward

Judith Waters • FNC
James Watson • Choir • Senior Glee
Gail Weaver • Choir • Cooking Club • Air Raid Crops • Library Staff
Carolyn Weeks • Blue Y-Teens • Horizons • Hall Guide

Beverly Weidendorf • Senior Glee
Claudette Welboren • Vogue Club • Y-Teens
Joyce Wells • Concerts • Vogue Club
Beverly White • Blue Y-Teens • Interhall Basketball

Lawrence Whitney • Choir
Walter Wigand
Kent Wilhelm
Robert Wilkinson • Choir

arlene Willard • Vogue Club • Y-Teens • Drama Club • Sports Coun.
rmin Wille • Hall Guide
nn Williams • Horizon Club
arl Williams

ichard Willis
ames Wilson • Human Relations Club
ohn Wilson
obert Wilson

andra Wilson
arbara Winn • VCY • Glee Club
rlene Wischow • Vogue Club • Choir • Sports Coun. • Y-Teens
ayne Wolf

erry Wood • NHS • Football • Hi-Y • See-Hear • C Club • Ensemble
arlene Woods • Asso. Ed. Cardinal • 12B Play • Cheerleader • NHS
avid Woodward • Chief Ed. Cardinal • See-Hear • A Band • NHS
anice Wright • See-Hear • Y-Teens • SRP • Sports Coun. • Ars Artis

alph Wright • A Band
haron Wright • Choir • Concerts • Hall Guide
onald Wyher
alvin Zuck • Choir

June Seniors Without Pictures

Joseph Coccia
Richard Deloge
Lawrence Herberholz
Ronald Knight
Ronald Krueger
James McGrath
Frank Posney
Thomas Sailus
Janet Sapp
Elaine Showers
David Steele
Leonard Stewart
Ann Uzon
Roberta Wakely
Shirley Wickenhiser
Larry Worrell

Summer School Graduates

Ben Ashcom
Don Burke
Mike Chryson
Antonette Cangemi

Mary Fay
Paul Hanks
Dorothy Harpeng
Rae Hitchcock

Shirley Hughes
Dolores Hull
Gertrude Kime
John Knightly

Beverly Lawton
Richard Lender
Jerry Lynch
Glenn Martilla

Marjorie Murray
Ardith Larsen
Patricia Nowlin
James Newby

Jacqueline Patton
Dawn Polglase
Paul Richmond
Barbara Sanders

Gerald Schorling
Elizabeth Snage
Shirley Stevenson
Don Swartz

Mary Uribe

. . . everyday classrooms, activities, and
sports reach a "climax" . . .

To improve the golden moment of opportunity, and catch the good that is within our reach, is the great art of life.

Johnson

As a graduate of Cooley High School, you are to be complimented on your perseverance and conscientiousness, two qualities that will serve you well in the years of the future.

Whether you go on to college, or start to work in some field of your own choice, the success and satisfaction that life will hold rest with you. "The golden moment of opportunity" is yours to grasp.

The officers and staff of Manufacturers National Bank wish to congratulate the class of 1954. It's your job to roll up your sleeves and pitch into the task ahead.

MANUFACTURERS NATIONAL BANK

DETROIT • HIGHLAND PARK • DEARBORN • GROSSE POINTE WOODS • VAN DYKE

CAREER TRAINING

Thousands of men and women who secured their business education at The Business Institute have moved on to successful careers in the business world.

Develop your personal qualities. The Institute training will help you to find employment for them in the offices of business, industry, or government.

Come in and talk with one of the school's registrars about the opportunities available to those who prepare for accounting, secretarial, business administration, stenographic or office machines positions.

(The Business Institute and Detroit Business University have merged. Teachers of both of these outstanding schools are on the combined staff. Students can be confident of exceptionally thorough instruction.)

THE BUSINESS INSTITUTE

and

DETROIT BUSINESS UNIVERSITY

Entire 11th Floor Michigan Theatre Bldg., 220 Bagley Ave., Detroit 26
7 West Lawrence Street, Pontiac 15

(The Business Institute is incorporated under the Educational Acts of the Michigan Statutes as a "Class-A College, empowered to grant degrees.")

Visit the school, or phone WOodward 2-6534 for bulletin.

CONGRATULATIONS GRADUATES

"Let Flowers From Corey's Say It!"

COREY'S FLOWER SHOP

H. Muggah
BRoadway 3-3099

16230 W. McNichols
Nr. Murray Hill

Sheet Music — Musical Accessories

GRAND RIVER
PIANO HOUSE

NEW AND USED PIANOS
PIANO TUNING

Discounts to School Children on Band Insrtuments

14856 GRAND RIVER — VE. 7-5642

Free Delivery

STEVE'S AUTO NECESSITIES

Authorized Southwind Heaters Service

Machine Shop Service • Automotive Parts

15830 Fenkell — VE. 7-7252

IRA H. SMITH

Prescriptionist

16147 W. McNICHOLS ROAD, corner St. Mary

FREE DELIVERY

Phone VErmont 5-6050

MARLOWE
TAILORS AND CLEANERS

Two Day Service, In Before Ten, Out Tomorrow

On Request

14925 GRAND RIVER — Paul Edwards

SCHOOLCRAFT
FLORISTS

Corsages
Floral Designs

13883 Schoolcraft

VE. 7-9280

ACCOUNTANTS ARE IN DEMAND

Walsh Institute offers practical modern accountancy courses in Day, Evening, or Saturday Classes beginning September 13, 1954. Many certified public accountants, auditors, successful business proprietors, and financial executives have studied at Walsh. Instructors are certified public accountants and attorneys at law who have daily business and professional contacts. Free placement assistance to students and graduates. Registration for Fall classes begins August 2, 1954.

WALSH INSTITUTE of ACCOUNTANCY

A Non-Profit Coeducational School of Accountancy and Financial Administration

120 MADISON AVENUE, DETROIT 26, MICH. • Telephone WO 1-5136 for free bulletin by mail

---

SHEPLER DRUGS

13244 Fenkell Ave., Detroit, Mich.

Phones VE 7-9891 — 7-9897

CUMBERLAND HOMES INC.

14035 FENKELL

BR 3-2162

UNiversity 4-4790

P A L O M B O

LADIES *Custom Tailor* MEN

18211 Livernois, Detroit
Corner Curtis

RAINBOW JEWELERS

17138 W. McNICHOLS

VE. 8-7610

Columbia Diamonds
Costume Jewelry and Appliances

CHARGE ACCOUNTS INVITED

CHUCK'S BARBER SHOP

5 Barbers—Air Conditioned—Television

14719 Grand River at Marlowe VE. 5-9784

No. 1—Personality Haircuts
No. 2—Flat Top Brush Cuts
No. 3—Hollywoods
No. 4—Boogies
No. 5—New Yorkers
No. 6—Sinatras
No. 7—Princetons
No. 8—You Name It

WE STAND BEHIND EACH HAIRCUT

EXPERT DESIGNING TWO STORES

21 YEARS IN BUSINESS

WARREN JOHNSON

FLOWERS

15001 GRAND RIVER 20631 FENKELL AVE.

VE. 7-2410—VE. 5-5923 KE. 2-1060

Step Off Right with Shoes from Symms

SYMMS SHOES

16309 W. McNICHOLS ROAD

VErmont 8-0852 Detroit 19, Mich.

SAWALL HEALTH FOOD PRODUCTS

Vitamins • Minerals
Nutritional Programs
Fruit and Vegetable Juices
Complete Line of Health Food Products

14525 GRAND RIVER NEAR HUBBELL

VErmont 5-7706

N A D O N ' S

Detroit's Only Teen and Jr. Shop

13516 W. McNichols
near Schaefer

UN. 2-9531

Campus Shop
33 Putnam St.

Maccabees Bldg.

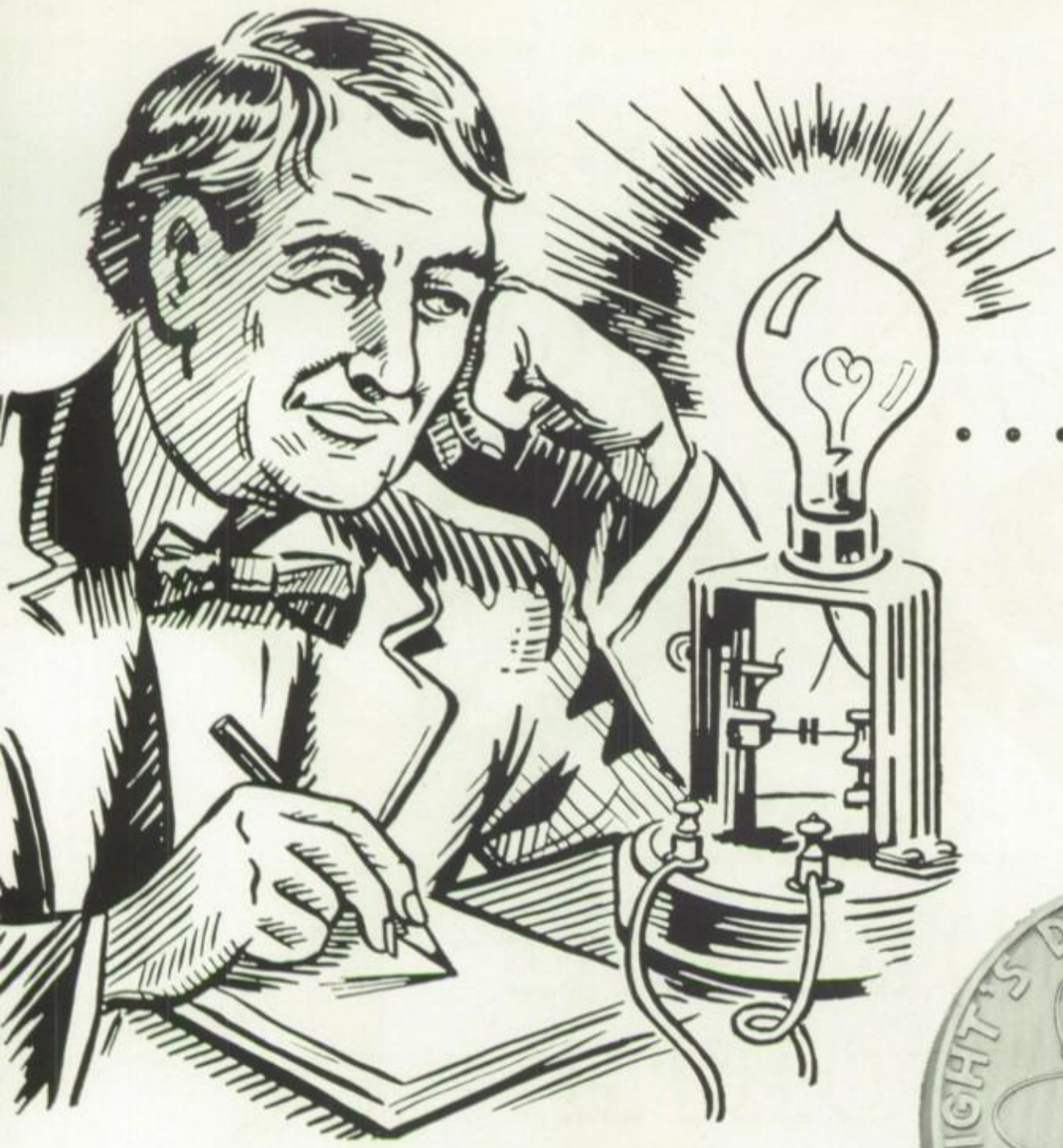

. . . only the beginning

Ever stop to think what the world was like before electricity became everybody's servant? It's difficult to picture! Electric power serves so faithfully we just take it for granted.

Edison's incandescent lamp, heralding the birth of modern electric service, finally became more than a dream 75 years ago. To help turn this dream into reality, other men provided the finances Edison needed. Their joint achievement is an example of how financial risk-taking and individual ingenuity combine to the benefit of all people.

But our present way of living is only the beginning. Electricity promises for the future still greater marvels and better service.

It requires men and women with many skills to provide this service. If you would like to work with such people why not get in touch with Edison's Employment Office?

THE DETROIT EDISON COMPANY

2000 Second Avenue, Detroit 26, Michigan

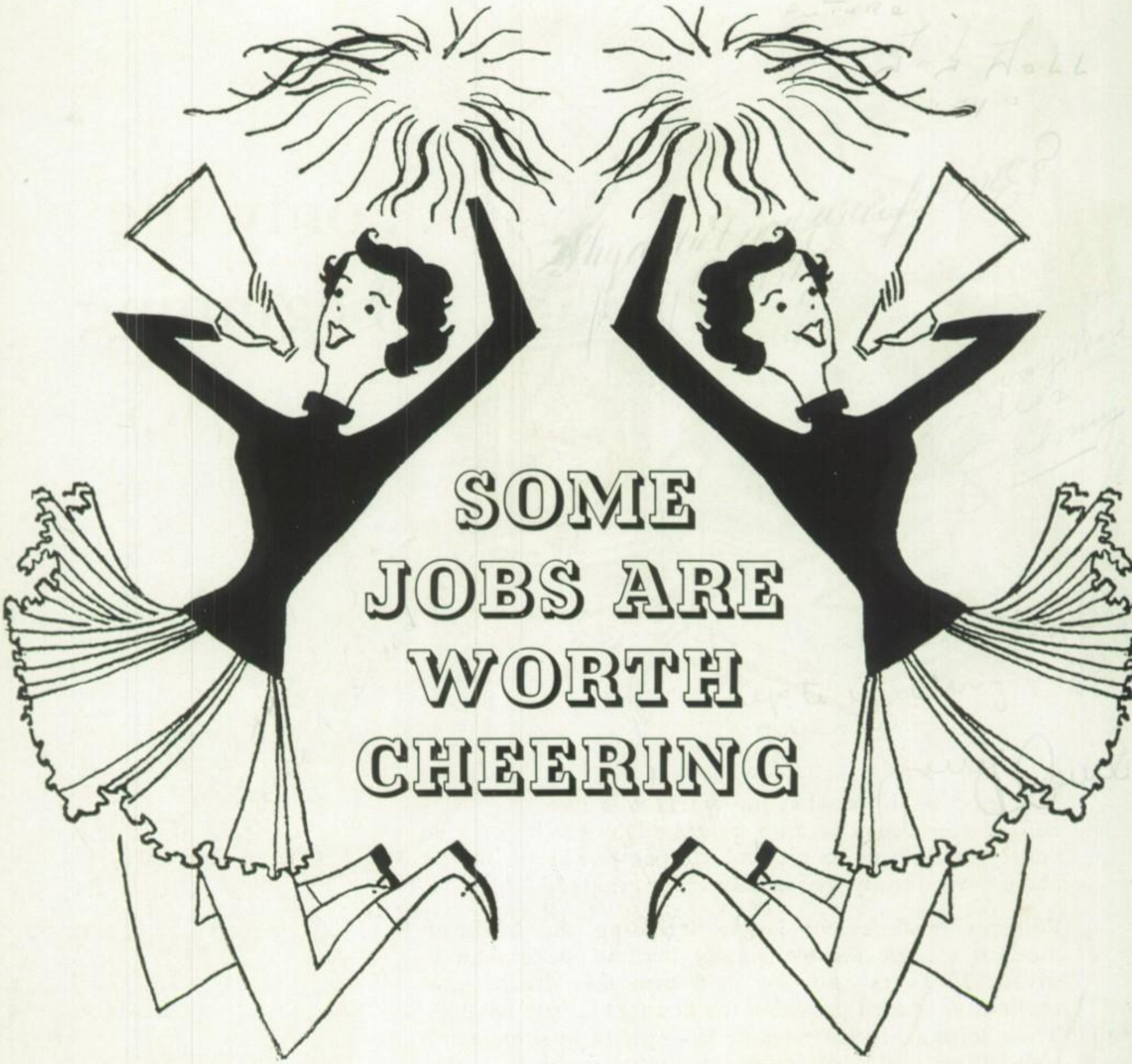

Take the Telephone Company, for example. Anyone who works for Michigan Bell will tell you it's everything a girl could want in a job.

First, you don't need any experience. You learn your job *on the job*, and earn a good salary while learning. Raises are regular and frequent. Your income is steady—you can always count on it—and you get annual vacations with pay.

Another nice thing about telephone work is that you'll associate with people your own age, just out of school, too. You'll work in clean, bright, pleasant surroundings. Whether you prefer to start as a telephone operator, a teller or a clerk, you'll find opportunities for advancement.

We'd like to tell you more about these and other interesting telephone jobs. Visit us soon, won't you?

MICHIGAN BELL TELEPHONE COMPANY

"A FRIENDLY PLACE TO WORK"

...A GOOD NEIGHBOR

...A GOOD PLACE TO DO BUSINESS

...A GOOD PLACE TO BEGIN YOUR CAREER

NATIONAL BANK OF DETROIT

44 OFFICES IN METROPOLITAN DETROIT

Garden City • Harper Woods • Inkster • Livonia • Plymouth • Wayne

Member
Federal Deposit
Insurance Corporation

SKY FLORIST

Specializing In

WEDDING FLOWERS
CENTER PIECES *CORSAGES*
FLORAL DESIGNS

15400 SCHAEFER VE. 7-1100

Block North of Fenkell

R. J. KENNEY EQUIPMENT CO.

VErmont 8-0983

Alemite Lubrication Equipt. *Marine Supplies*
Service, Installation *Boat Accessories*
Tubing Specialists *Scott-Atwater Motors*
Chris-Craft Boat Kits

17107 W. McNichols Road Detroit 35, Mich.

Congratulations
to our Alma Mater

F. B. HUNTER FUNERAL HOME

Robert L. Callender, Director

13903 Perry cor. Schoolcraft VE 6-0123

Quarts *Sodas* *Malts* *Coolers* *Sundaes*

DAIRY QUEEN

14501 FENKELL

"A Treat For Taste, A Food For Health"

Patronize Our Advertisers

CENTURY STUDIOS

The Castellan Photographer

WEDDINGS – CHILDREN – FAMILY GROUPS

10424 WEST SEVEN MILE ROAD

(4 Blocks West of Wyoming)

PHONE UNiversity 3-8596

SERVING DETROIT

-and Detroit serves the world!

The products of Detroit's industrial plants are shipped to the four corners of the earth. Automobiles, adding machines, kitchen ranges, bearings and bolts and thousands of other products from Detroit plants serve the needs of people all over the world. And your Gas Company serves the needs of Detroit's people and plants. Dependable natural gas provides comforts and conveniences for community homes, essential fuel for industry and commerce. Michigan Consolidated Gas Company is proud of its service to Detroit and other Michigan communities.

MICHIGAN CONSOLIDATED GAS COMPANY

Serving 765,000 customers in Michigan

Autographs

Dear Theresa,
Here's to your future, your husband, and our friendship. Also your farm, hope you can get it soon. Bob and I will help milk. Call or stop by once in a while. Nancy Algeo
Un 2-8597

To a Swell Gal
Who S.T. in front of me in study. Have a very good future
Bob Hall
"54"

Loads of Luck to my bus partner.
Marilyn Ranker

Why didn't you wait for me?

Jerry G. Parke

To a nice married woman who always has goodies
Johnny

Loads of luck in the future
Carol Smith
(civics)

To a real fine kid
Good Luck
Stimson
B.E.F.

Best of luck for your success now and in the future. Delores Hills

Best of Luck when you have a dozen kids
Sandra Eifenberg

Theresa,
To a nice girl in Civics
Best Wishes.
Pat Elwell

To a girl that really kept writing out questions
Jerry Countie

To a real swell girl in civic
Lots of Luck in the future.
Donna Stewart

Best of luck
I'll see you on the 4th floor

Best of luck to a sweet girl in civic class.
Hoping your future will be filled with lots of love and happiness with your husband.
Lou Frauer

Theresa,
You did a swell job writing in my book.
Best of luck in the future
"54"
Carol McLaughlin

To a nice married woman I hope you and your Husband have Good Luck with your always Jant Pat Lurch.

Best wishes to a real swell gal in my comp. class. Lots of Luck in the future.
Nancy Szegi "54"

Best of luck Theresa, in the future. May all your dreams come true. You really added some "life" to our Comp. class.
Pat VanDusen

Best of everything to a real wonderful gal. Good luck to you and that man. Best wishes for the future.
Ann Moon

Best of luck to you and Sid always.
Dolores Sarlore

To a swell chic ~~That~~ whom kept me alive
Joe '54

Best of Luck
Nancy Klingo

Lots of luck to a sweet pal in the future.
Lillian Protaska

May the best
in life be yours.
E. Dorothy Eldow

To Thereas,
a gal I enjoyed
know very much
Hope to see you arou
Immaculata some ti
Lots of luck in the fu
with everything.
Jeanne
Greiner

Thereasa—
a real swell gal,
a real brain in Comp.
and Econ. Lots of
Luck in the future.
Joe Coccia

Best of
luck to a real
sweet gal in
everything you do.
Jane